The Weather
Unsettled

THE BISMARCK TRIBUNE

Last Edition

FORTIETH YEAR

BISMARCK, NORTH DAKOTA, WEDNESDAY, DECEMBER 7

PRICE FIVE CENTS

FOUR-POWER PACT IS OUTLINED

RECOMMEND CUT OF 15 PER CENT BY WAGE BUREAU

First Minimum Wage Conference Here Make Recommendation For One Class

RULES ARE PROMULGATED

Minimum Wage Recommendations For Women in Public Housekeeping Work

Recommendation for a 15 per cent cut in minimum wages of women in public housekeeping establishments in North Dakota is made to minimum wage bureau by representatives of public, employers and employes in conference here, it is announced today. Agreement was reached after a conference lasting two days.

The employers moved for a 20 per cent reduction in minimums for this class of employes, which embraces hotels, restaurants and confectionaries serving lunches. The employes' representatives moved to amend for a 15 per cent cut and this was adopted. The recommendations go before the workmen's compensation commission, sitting as minimum wage bureau, for final adoption. This class was first of several to be considered in a series of conferences here.

Chief recommendations for women employes in public housekeeping establishment follow:

In towns of less than 500 (where eight hour law does not apply), maximum hours of work shall be nine hours daily, 58 hours a week, 28 days a month.

No employer shall employ a woman more than four hours without rest or between hours of 1 A. M. and 5 A. M.

Maximum length of apprenticeship is four months, divided into two equal periods.

Minimum wage of $14.90 per week for waitresses and counter girls and $14.20 per week for chambermaids and kitchen help.

Apprenticeship waitresses and counter girls, first two months, $11.90; second two months, $13.60; chambermaids and kitchen help, first two months, $11.20; second two months, $12.90.

Allowance for Board.

If both board and room are furnished, minimum wage shall be $6.80 per week for waitresses and counter girls; $5.95 for chambermaids and kitchen help. If board alone is furnished the wage shall be respectively, $8.90 and $8.95; if room alone furnished, $12.75 and $12.05.

Women physically defective by age or otherwise can by permission of bureau work for wages and under conditions not specified in rules.

No employer may employ more than 25 per cent apprentices except in emergency permission of the bureau. No woman elevator operator may be employed between 11 P. M. and 7 A. M. Thirty-six to 48 hours shall constitute a full week's work, when the woman is employed regularly and employment is available.

When business conditions render it impracticable for an employer to furnish employe full time employment, 30 to 35 hours regular employment shall be paid for at the rate of one-thirty-sixth of the minimum weekly wage per hour, where such employment is less than 30 hours employment shall be at one-forty-eighth of the weekly wage per hour.

Members of the conference were: Representing public, E. A. Williams, G. H. Russ, Jr., Mrs. C. G. Boise, Bismarck; representing employers, Fred Peterson, Bismarck; A. H. Leimbacher, Fargo; S. S. Clifford, Bismarck; representing employes, Mrs. Naomi Henderscheid, Bismarck; Miss Myra Brandt, Mandan; Mrs. Wm. O. Meader, Dickinson.

FRAZIER BUSY ON HIS FARM

Former Governor Lynn J. Frazier has written friends here that he is hard at work on his farm near Hoople, the man who occupied his farm while he was governor having left. Mr Frazier said he thought he would have "a lot of muscle worked up by spring."

Today's Weather

For twenty-four hours ending at noon, December 7, 1921.

Temperature at 7 a. m.	29
Highest yesterday	32
Lowest yesterday	25
Lowest last night	28
Precipitation	None
Highest wind velocity	12-W

Weather Forecast

For Bismarck and Vicinity. Fair tonight and Thursday; slightly colder tonight.

For North Dakota: Generally fair tonight and Thursday; slightly colder tonight in east and central portions.

Weather Conditions

A high pressure area covers the entire Western United States and fair weather with moderate temperature generally prevails, although mostly cloudy over the Missouri and Mississippi valleys.

ORRIS W. ROBERTS,
Meteorologist.

BISMARCK COUPLE CELEBRATE GOLDEN WEDDING ANNIVERSARY

Mr. and Mrs. D. L. Hughes.

Mr. and Mrs. D. L. Hughes Observe 50th Anniversary of Happy Married Life, with Children and Grandchildren Joining in Celebration

Fifty years of wedded life finds Mr. and Mrs. David L. Hughes, of Bismarck, happier than ever.

The troth plighted a half century ago was again pledged in a celebration and ceremony held on the anniversary of the wedding day. With them were six children and their greatest pride, their grandchildren.

Mr. and Mrs. Hughes were married at Randolph, Wis., on December 5, 1871. For the last 12 years they have made their home in Bismarck. A family reunion was held in celebration of the golden wedding anniversary at the Hughes home, 319 Second street, Monday night. The golden wedding ceremony was performed with Rev. C. F. Strutz officiating.

Standing before an altar in the living room, with their youngest granddaughter, Vivian Hughes as ringbearer, and Mr. and Mrs. J. L. Hughes, youngest son and daughter-in-law as attendants, the ceremony was read. Mrs. Hughes wore a dress of steel gray satin and Mrs. J. L. Hughes, bridesmaid, was gowned in a rose taffeta dress. Mr. Hughes wore the uniform of a Salvation Army sergeant.

Following the wedding ceremony an oyster supper was served. The dining room was beautifully decorated in gold and white. Gold candlebra with gold shades and yellow candles were mounted on the bridal table. The bride's bouquet of Ophelia roses formed the center piece. A large bouquet of chrysanthemums was sent by friends and relatives.

The little granddaughter, Vivian, gowned in a pure white dress trimmed with yellow ribbons, marched before Mr. and Mrs. Hughes, and presented each with a little basket, each containing $25 in gold.

The celebration was the second golden wedding anniversary celebrated in the Hughes family, Mr. Hughes' parents having had a similar celebration.

Eleven children were born to Mr. and Mrs. J. L. Hughes, six of whom are living. The names of the children, all who reside in Bismarck, follow: D. J. Hughes of 12th St., E. D. Hughes of 12th St., J. L. Hughes of 2nd St., J. J. Hughes, Mrs. A. C. Baulke, and Mrs. Frank Walbert.

Mr. Hughes is 75 years old and his wife is 67.

LANGER WINS $39,000 SUIT

Former Attorney General and Brother Win Stock Case

The supreme court has sustained the judgment granted in district court at Fargo of $39,87[illegible] to William Langer, former attorney general and his brother, Frank J. Langer against the Fargo Mercantile company. Both Langer and the Mercantile company had appealed from the decision.

The opinion of the court was by Justice Birdzell, who sustained the district court's method of arriving at a verdict for the plaintiffs through valuation of the 100 shares of stock of William Langer and 25 shares of stock of Frank J. Langer at $275 a share and allowing six per cent interest. The plaintiffs claimed they were deprived of their stock in a reorganization of the company.

Justice Robinson, dissenting in part, held the plaintiffs not entitled to recover more than $200 a share with interest from August 30, 1918. He held this was the full value of the stock and added "If the managers of the new corporation by their work, skill and personal credit happen to realize a greater profit it was their own good fortune."

DICKINSON TO GET REDUCED UTILITY RATE

Railroad Commission Issues Order on Electric and Steam Heat Rates

The state railroad commission has handed down an order reducing electric and steam rates in Dickinson charged by the Hughes-Dieters company of that city.

The reductions on basic rates follow: Electric light, first 100 kilowats, 12 cents to 11 cents; electric power, first 100 kilowats, 7 cents to 6 1-2 cents; steam heat, formerly 100,000 pounds condensation 80 cents per 1,000; new rate, 75 cents for first 50,000; 70 cents for second 50,0000.

The rate of 4 cents per k. w. h. now being charged to the Northern Pacific railway company, city of Dickinson for pumping and the Dickinson flour mill shall remain the same, the commission holding the supply to these concerns is under control of electric company and generally off peak load, and rate to ice plant is increased from 3 to 4 cents per kilowat hour. The commission established the value of the property for rate-making purposes at $145,660, as of June 1, 1921. The commission taking the results of operation for one year found revenues were $98,071.55, expenses $79,623.52 and available for depreciation and return on investment, $18,448.03.

The rates established are effective Dec. 1, 1921 and remain in effect until December 1, 1922.

The action of the commission was taken upon petition of John Barth and other consumers for a reduction in rates.

LEAGUE NAMES WOMAN LEADER

Nominated as Candidate For Governor in S. D.

Pierre, S. D., Dec. 7.—One of the outstanding features in the meeting here yesterday of state proposal men of three political parties—Republican, Democrat and Nonpartisan—was the naming by the Nonpartisans of Miss Alice Lorence Daily of Mitchell to head their ticket as a candidate for governor at the state election in 1922. It was the first time in the history of the state that a woman has been nominated for governor.

A complete ticket for all state officers and representatives in congress was selected and platforms adopted by all the three parties. The recommendations will be placed before a state primary election in March.

PERSONEN ENTERS NOT GUILTY PLEA

O. F. Personen entered a plea of not guilty to embezzlement in district court today before Judge Coffey. Jake Halgyzak was arraigned on a liquor charge but did not plead. A jury found against Daniel Richard O'Connell in a case involving a statutory charge.

Trial of the first civil case on the calendar was begun this afternoon.

INDIANS ARE INTERESTED

Fort Yates, N. D., Dec. 7.—Good Farming Associations, conducting in character to the Farm Bureau organizations of the white men are being formed in each of the districts of the Standing Rock Reservation. Forty Indians attended the first meeting held at Cannon Ball.

PACKING HOUSE STRIKE BRINGS GUARDSMEN OUT

Situation More Serious Than Was at First Anticipated in Some of Cities

TROOPS IN SO. ST. PAUL

Adjutant General Rhino Says Orders Disregarded; Three Hurt in Ft. Worth

Albert Lea, Minn., Dec. 7.—Engineers, firemen and steamfitters at the Wilson packing plant here went on strike today in sympathy with the striking meat cutters and butchers. They were declared to be acting on orders from national headquarters of their union.

Chicago, Dec. 7.—(By the Associated Press.)—The strike of union packing house employes in the larger centers outside of Chicago appeared more serious than was at first anticipated as the third day of the strike began. The walkout has already been marked by disturbances in which a few men were injured and authorities in some places are preparing to cope with any situation which may arise.

Union leaders insist that the strike is 100 per cent effective while the packers although admitting work is hampered in some quarters say that production has been but slightly affected.

Four hundred national guardsmen patrolled South St. Paul packing district today having been ordered out after Adjutant-General Rhinow said the pickets at the Armour plant failed to keep their promise to permit employes to enter the plant. Mayor Burton of Kansas City ordered all pickets off the streets saying they not only would be arrested at the yards but anywhere they might be carrying on activities supporting the strike in accordance with the Kansas law forbidding picketing of places by strikers.

Three Are Wounded

Greater efforts were made by police in Forth Worth, Texas, today to control the situation following the serious wounding yesterday of three men. Two alleged strikers were shot by a negro when they attempted to stop him from boarding a car and the negro was beaten by a crowd.

Little disorder was reported from the strike in Omaha. Union leaders there claimed that the plants soon will be shut down and packing house officials said that the strike will soon be broken.

No change in conditions has been reported from East St. Louis, Ill., or St. Joseph, Missouri, but many additional employes remained away from the Chicago plants Tuesday.

PIONEER FARMER OF COUNTY DIES

George Buckley Succumbs At Home in Glencoe Township

George Buckley, one of Burleigh county's oldest pioneers, has passed away. Mr. Buckley, who was 86 years of age, died at his home December 3 and was buried Monday afternoon.

The deceased was born in August, 1835, in New York state not far from Erie, Penn. He married Elizabeth Nichols at Walker, Mich., in 1856, and lived near Grand Rapids, Mich., for a number of years. He came to Dakota territory in the fall of 1883, settling near Glencoe.

There were nine children in the family, of whom the following survive. Frank W. Buckley, Dan T. Buckley, Mrs. Warren Taylor, and Bert G. Buckley. Mr. Buckley was a widower, his wife having passed away 16 years ago.

The funeral services, which were conducted by Rev. H. C. Postlethwaite at the residence of Warren Taylor in Telfer township, were attended by a large number of friends and neighbors. Mr. Buckley was one of the sterling pioneers who came to Dakota territory, and had a host of friends throughout this section of the state.

ORANGE PLATES FOR 1922 AUTOS

Automobile license plates for 1922 in North Dakota will have an orange background with black numerals, E. P. Crain, registrar of the motor vehicle department announces. The plates were purchased on contract with a St. Louis firm for 12 1-2 cents a pair, a reduction of 5 cents a pair from last year.

ULSTER ACTION ON PEACE PLAN EXPECTED SOON

Premier Craig and Cabinet Consider it Before Laying it Before Parliament

NOTE OF WARNING GIVEN

Circles Friendly to Irish Settlement Talk of Many Obstacles in Path

London, Dec. 7.—(By the Associated Press.)—King George today issued a proclamation releasing prisoners interned in Ireland. Approximately 3,400 interned prisoners are affected by this order which relates to all prisoners under internment as distinguished from those who have been tried and convicted, it was stated, by Irish officers.

NO STATEMENT NOW

Belfast, Dec. 7—(By the Associated Press)—Sir James Craig, Ulster premier, told the Ulster parliament today that he did not think it expedient to make any statement with regard to the details of the new Irish proposals as there were ambiguities here and there in the document.

London, Dec. 7.—(By the Associated Press)—Ulster's attitude toward the establishment of the Irish free state was expected to be defined today at a meeting of Sir James Craig's cabinet. A copy of the treaty signed by the British and Sinn Fein peace delegates reached Belfast yesterday while parliament was sitting but the premier delayed its presentation until he had time to study it.

It is certain that the treaty will undergo searching examination before receiving the approval of Ulster and many modifications undoubtedly will be proposed. Her consent, however, is not necessary as under the treaty terms she is given the option of retaining her present status after revision of her boundary by a commission.

Favorable action by the Dail Eireann is thought to be fairly well assured and that of the imperial parliament which has been summoned to meet December 14 as a foregone conclusion should the Dail approve the treaty.

Here and there amid the general chorus of praise for the agreement are sounded notes of warning that trouble may yet break out before a final settlement is effected and this warning does not come from quarters opposing the agreement. It is pointed out that nobody has yet drawn from Eamonn DeValera, Irish Republican leader, a statement as to his attitude toward the plan.

TURK VIZIER ASSASSINATED

Rome, Italy, Dec. 7.—(By the Associated Press.)—The assassin of the formed Turkish Grand Vizer, Said Alla Pasha, who was shot dead yesterday on the street here, is believed by his secretary, who was with him at the time, to have been an Armenian. The assassin is still at large.

YOUNG MEN AT NIGHT SCHOOL

Wilton, N. D., Dec. 7.—Night school has been started here, three nights a week. On the first evening sixteen young men were prsent. Three different classes of instruction are offered to meet the needs of the students.

CHRISTMAS SEALS PLACED ON SALE IN DOWNTOWN STORES

The Tuberculosis Christmas Seals are now on sale at Webb Bros. Finney's Drug Store, C. M. Dahl's Clothing store and Lenhart Drug Co. North Dakota gets practically all of every penny you invest in the Tuberculosis Christmas Seals. Fifty per cent of the proceeds of the sale in Bismarck will furnish a nurse for the Bismarck schools. Bismarck has paid for a school nurse for two different years with the Christmas Seals. One year we had the service of a nurse for two months and last year Miss Hutcheson was in our schools consistently from January until the end of the school year. So much for the 50 per cent that is used in Bismarck. How about the other 50 per cent? The North Dakota Tuberculosis Association uses the other 50 per cent in the following manner. About 5 per cent goes to the National Tuberculosis Association to pay for the seals, the rest is spent in our own state. Our nurses have always been North Dakota girls. Our workers are all North Dakota people. Our open air school at Bunseith sanitarium is for tuberculosis children of North Dakota. Our traveling clinic has ministered to North Dakota people in the drought stricken districts who are unable to have medical and other because of remote location or lack of funds. With the cooperation of our State Superintendent of Public Instruction every boy and girl in North Dakota will be a health crusader.

We are of North Dakota, by North Dakota and for North Dakota. Have you bought your Tuberculosis Christmas Seals?

PROVIDES CONFERENCE ON ALL PACIFIC ISLAND QUESTIONS BEFORE NATIONS GO TO WAR

Proposed Agreement Between United States, Japan, Great Britain and France is Being Reduced to Form of Treaty in Consultations—Many Vexing Problems Are Excluded From the Proposed Treaty

RESOLVE CHINA'S NEUTRALITY

Washington, Dec. 7.—(By the A. P.)—The Far Eastern delegates of the Washington conference resumed its session today after a three day recess—and adopted a resolution providing for the neutrality of China in case of a war in which China is not a party. This resolution, it was said, covered point No. 8 of China's Bill of Right.

A resolution insuring a territorial integrity of China and providing of use of wireless stations in China were adopted unanimously.

Washington, Dec. 7.—(By Associated Press.)—The four-power agreement being considered by the United States, Great Britain, Japan and France, it was learned today from official American sources, would be an agreement for joint consultation on any matters affecting interest of those nations in the Pacific and not an alliance or quadruple entente.

The agreement is in process of being reduced to treaty form, it was said, and if accepted is to be submitted to the senate. The agreement American officials said would not deal with fortifications in the Pacific nor with questions relating to the Island of Yap. Nether would it deal with any matters affecting China but only those relating to the islands of the Pacific.

As now under negotiation the agreement is to be limited to the Pacific islands. Under the tentative proposals each of the powers would agree to consult each other before going to war on any differences that might arise relating to these islands.

Questions At Issue.

The questions at issue between the United States and Japan relating to cable facilities and other matters affecting the island of Yap are to be dealt with in a separate treaty which was said to be near completion.

The proposed four-power agreement to deal with the Pacific islands is said to have already been given approval in principle by British representatives at the Washington conference. The substance of the proposed treaty also, it was said, has been cabled to Tokio and Paris.

The formal responses of the British, Japanese and French governments still remain to be received, however.

LIBERAL PARTY SWEEPS CANADA IN ELECTIONS

For First Time In Ten Years Majority Returned Favoring U. S. Reciprocity

MEIGHEN IS OVERTHROWN

New Progressive Party In West Wins Many Places in the Parliament

Ottawa, Dec. 7.—Although returns from yesterday's general election were still incomplete this morning it was apparent that for the first time in 10 years Canada has elected a parliament with a majority favoring reciprocity with the United States.

In the new House of Commons W. L. MacKenzie, liberal leader, will have a clear majority over all parties. He will thus become prime minister of the Dominion. The progressives also favoring reciprocity and a low tariff will rank second and the high tariff party headed by Premier Meighen third. Mr. Meighen himself, was defeated in Portaye LaPrairie, Manitoba, his home district.

The fall of the Meighen government with its high tariff platform was as spectacular as the defeat of Sir Wilfred Laurier's liberal administration in 1911 on its policy of reciprocity with the United States.

The new progressive party led by T. A. Crerar, of Manitoba, swept the western provinces but captured comparatively few divisions in the east. This group originally made up of farmers stands for tariff revision downward even more drastic than the liberals proposed. Its members are in sympathy with the reciprocity movement.

At yesterday's election for the first time in the political history of Canada women voted on terms of equality with men. Miss McPhail, progressive, was elected to parliament in the southeast grey district of Ontario. She will be the first woman member of the House of Commons.

GOVERNMENT IS OVERTHROWN

Guatemala City, Guatemala, Dec. 7.—(By the Associated Press.)—The government of President Carlos Herrera was overthrown at midnight last night after fighting in which three persons were killed and several wounded. The president surrendered his powers to a provisional government headed by General Jose Maria Lima, General Orellana and Miguel Larrave, former under-secretary of war.

BAR BOARD TO HOLD EXAM.

The state bar board in session here fixed the date of the next examination for licenses as attorneys as January 24. The examination will be held in the state capitol.

BRIQUETTING PLANT TO BE OPERATED

Minot, N. D., Dec. 7.—Plans to begin operations in the lignite briquetting plant here by some date in February are being made. Officials of the company have already opened their offices here.

BURCH CASE IS NEARING 'PEAK'

Evidence Bearing on Murder Mostly Circumstantial

Los Angeles, Calif., Dec. 7.—The state's case against Arthur C. Burch, on trial for the murder of J. Belton Kennedy, broker, has reached its "peak" in the opinion of attaches of the court where the presentation of evidence against Burch was continued today.

The "peak" it was declared, was reached with the introduction of 46 letters alleged to have been written to Kennedy by Mrs. Madalynne Obenchain, jointly indicted with Burch.

The prosecution, however, was still to present evidence tending to connect Burch with the actual shooting of Kennedy and this, it is conceded, is principally of a circumstantial nature.

GARAGE AND AUTO BURNED

Early Morning Fire in Western Part of City

The garage and Studebaker car of John Drummeier, Avenue C and Hannifin, were burned in an early morning fire. The fire started about 1:50 o'clock this morning. The fire department was called to Avenue C and Twelfth street and was delayed in reaching the fire on this account.

The garage was completely destroyed and the house was saved only by the use of garden hose. The fire department reported the origin of the fire was not determined.

LORENZ GIVES UP HIS CLINICS

New York, Dec. 7.—Dr. Adolph Lorenz, famous Austrian surgeon, announced today that in view of the opposition to his professional activities in this country from the medical profession he would discontinue further free clinics and return to Vienna as soon as possible.

NEW EVEREST CLIMB.

London, Dec. 7.—Brigadier-General C. G. Bruce will head a new expedition that will attempt to reach the summit of Mount Everest in the Himalayas, highest peak on earth.

NEW ORGANIZATION FORMED

Minot, N. D., Dec. 7.—Organization of an association to be known as the Minot Country Club has been formed. The purpose is to promote all forms of out of doors recreation.

NewspaperARCHIVE®
NewspaperARCHIVE®

BISMARCK GARMENT SHOP
Johnson's
POPULAR PRICE STORE

ALWAYS BUSY

PACKED, CROWDED, JAMMED.
Last night we couldn't handle the crowds
For Our Big Sale.

Positively Going Out of Business

ONLY 16 MORE DAYS TO SELL GOODS.

Only 16 more days to sell goods in, which spells money in your pockets by shopping here. We are going to offer tonight, hours from 7 to 9 o'clock, the following items listed below. Be here early, please, to avoid the rush.

Full size Wool Blankets in novelty plaids, etc. These Blankets formerly sold for $9.75. Buy these tonight, hours from 7 to 9 p. m.

—at—

$3.95

"ALWAYS BUSY."

Children's Knit Leggins. Colors are Red, White, Grey and Old Rose. Regular price of these are 98c. Buy them tonight from 7 to 9 p. m.

—at—

25c

"ALWAYS BUSY."

CHAPPIE COATS TONIGHT ONLY CHAPPIE COATS TONIGHT ONLY

hours from 7 to 9 p. m. Every Chappie Coat in the store. Values up to $69.50. Buy them tonight

—at—

$29.95

"ALWAYS BUSY."

All sales must be final, and strictly cash.

Please Remember that we have only 16 more days to sell goods in and you all know what that means. We must sell goods regardless of the wholesale prices.

REGULATION OF DANCE HALLS IN CITY IS ASKED

Women Complain of Lack of Supervision of Halls in the City, Ask Ordinance

The city commission was asked last night by a delegation from the Women's Community Council to enact an ordinance strictly regulating public dance halls. Spokesmen for the organization complained of lack of supervision of the public halls and said that practices are tolerated at public dance halls which are not for the best interests of the young people of the city.

Spokesmen for the council, Mrs. F. R. Smyth, Mrs. George Welch and Mrs. C. W. Moses, recalled that request had been made of the council last spring for enactment of an ordinance regulating dance halls and that an ordinance had been drawn up but had not been passed by the ecommission.

Commissioners took the position that under the state law placing the licensing of dance halls in the state pool hall inspection department that they were without power to make proper regulation and referred the speakers to the Attorney-General's office.

The women also asked that milk and water notices be published more in detail.

Reports were received by the commission from two city departments. The police magistrate reported $184.40 was collected during the month in fines and costs and the city weigher reported that $215.90 was collected at the city scales.

The following bills were allowed:

Saunders Electric Co.	$ 99.00
Farmer Labor State-Record	14.70
Farmer Labor State-Record	22.50
Farmer Labor State-Record	15.45
R. H. Thistlethwaite (special assess. com.)	10.00
F. L. Conklin, (special assess. com.)	10.00
Western Union Tel. Co	32.00
E. A. Brown, (city hosp.)	84.56
Fire Dept. payroll	100.00
St. Alexius Hosp.	66.27
Wachter Transfer Co.	9.75
Bismarck Tribune Co.	33.57
F. H. Carpenter Lbr. Co.	12.10
Hoskins, Inc.	10.35
Humphreys & Moule	21.50
Harris & Co.	14.50
Webb Bros.	5.00
Wachter Transfer Co.	19.75
Central Meat Market	21.75
O. H. Will & Co.	8.00
Washburn Lignite Coal Co.	30.27
Wachter Transfer Co.	12.50
Washburn Lignite Coal Co.	12.24
Finney's Drug Store	7.06
St. Alexius hosp.	18.50
French and Welch Hdw. Co.	20.25
Otto Dirlam	214.75
A. W. Lucas & Co.	28.97
Geo. B. Newcomb	10.50
St. Alexius Hosp.	16.75
F. H. Carpenter Lbr. Co.	4.70
F. H. Carpenter Lbr. Co.	47.55
Wachter Transfer Co.	74.00
F. H. Carpenter Lbr. Co.	61.49
R. D. Hoskins (Special assessment com.)	10.00
Hughes Electric Co.	718.41
French and Welch Hdw Co.	8.70
Bismarck Water Supply Co.	33.00
Sewer and Street Dept. payroll	83.00
Bismarck Water Supply Co.	150.85

STATE'S BONDED DEBT $4,748,000

New Issues Increase Debt Which Was But $247,000

The bonded indebtedness of the State of North Dakota on December 5 totalled $4,748,400. The bonded indebtedness of the state, exclusive of that incurred under the league program, is but $247,000. The following compilation of the bonded indebtedness of the state is issued by Treasurer John Steen:

Refunding bonds, 4 per cent, $30,000, July 1, 1893, July 1, 1923.

Revenue bonds, 4 per cent, $130,000, July 1, 1905, July 1, 1925.

Refunding bonds, 4 per cent, $87,000, May 1, 1897, May 1, 1927.

Denominations and due dates of $1,400 mill and elevator bands, state of North Dakota, outstanding December 5, 1921. Fourteen bonds for $100 each, 5 per cent, $1,400, January 1, 1920, January 1, 1940.

Denominations and due dates of $2,000,000 Bank of North Dakota capital stock bonds outstanding December 5, 1921:

M 1 to M 1000 for $1,000 each, 5 per cent, $1,000,000, July 1, 1919, July 1, 1934.

D 1 to D 1,000 for $500 each, 5 per cent, $500,000, July 1, 1919, July 1, 1929.

C 1 to C 4,000 for $100 each, 5 per cent, $400,000, July 1, 1919, July 1, 1929.

1 to 2,000 for $50 each, 5 per cent, $100,000, July 1, 1919, July 1, 1929.

Denominations and due dates of $2,500,000 real estate bonds, State of North Dakota, outstanding December 5, 1921:

C A 1 to C A 600 for $100 each, 5 3-4 per cent, $60,000, July 1, 1921, July 1, 1931.

C B 1 to C B 1200 for $100 each, 5 3-4 per cent, $120,000, July 1, 1921, July 1, 1936.

D 1 to D 440 for $500 each, 5 3-4 per cent, $220,000, July 1, 1921, July 1, 1941.

MA 1 to MA 150 for $1,000 each, 5 3-4 per cent, $150,000, July 1, 1921, July 1, 1931.

MB 1 to MB 600 for $1,000 each, 5 3-4 per cent, $600,000, July 1, 1921, July 1, 1946.

MC 1 to MC 1350 for $1,000 each, 5 3-4 per cent, $1,350,000, July 1, 1921, July 1, 1943.

Balance of Sinking and Interest funds, December 5, 1921.

State Bond Sinking fund (for old bonds) $52,533.75.

State Bond Interest Fund (old bonds) $40,420.95.

Mill & Elevator Bond Payment fund (new bonds) $141,496.80.

Bank Bond Payment fund (new bonds) $111,837.80.

Home Building Bond Payment fund (new bonds) $46,082.16.

Real Estate Bond Payment fund (new bonds) $45,404.96.

MOTHER, QUICK! GIVE CALIFORNIA FIG SYRUP FOR CHILD'S BOWELS

Even a sick child loves the "fruity" taste of "California Fig Syrup." If the little tongue is coated, or if your child is listless, cross, feverish, full of cold, or has colic, a teaspoonful will never fail to open the bowels. In a few hours you can see for yourself how thoroughly it works all the constipation poison, sour bile and waste from the tender, little bowels and gives you a well, playful child again.

Millions of mothers keep "California Fig Syrup" handy. They know a teaspoonful today saves a sick child tomorrow. Ask your druggist for genuine "California Fig Syrup" which has directions for babies and children of all ages plainly on bottle. Mother! You must say "California" or you may get an imitation fig syrup. Adv.

SEPARATE REGISTRATION FOR MEN AND WOMEN UNNECESSARY

Men and women need not be registered separately for the parties primaries, when registered by the assessors next April and May, according to an opinion rendered the Secretary of State by the Attorney-General's office. The opinion, written by Geo. F. Shafer, assistant attorney-general, follows:

"We have under consideration your favor of the 1st inst. in which you ask this office for an opinion on the question of the necessity of making a separate registration of men and women for the primary elections, and upon the further question of whether it is still necessary to provide separate ballots and ballot boxes for women voters in view of the enactment of Constitutional Suffrage for women.

"We are satisfied that there is no legal warrant for the holding that men and women should be registered separately for party primaries under the existing statutes. Sections 917, 919, C. L. 1913, do not contemplate a separate registration, and Section 3 of Chapter 254, laws of 1917, which is the latest regulation of the exercise of the women's vote, prior to the adoption of Constitutional amendments, specifically states: "At any such election where registration is required women shall register in the same manner as male voters."

"While the second question is not free from doubt, it is our opinion that the statutes requiring a separate ballot and a separate box for women voters is still in effect. While it is true that these statutes are in a sense obsolete, and were not originally intended to regulate the vote of women with the full right of franchise, still that fact neither repeals them, nor renders them void. The right of full suffrage was established by the federal and state constitutional amendments, but the method of exercising that right was not regulated by such amendments, and hence, existing statutes regulating the exercise thereof would be still in force, so long as they do not deny, or impair the full exercise of the franchise, or impair the secrecy thereof. We are not prepared to hold these statutes unconstitutional. Where a doubt exists as to the constitutionality of a statute it is our duty to resolve the doubt in favor of the validity of the statute, and let the courts determine that question."

STOMACH MISERY, GAS, INDIGESTION, TAKE "DIAPEPSIN"

"Pape's Diapepsin" is the quickest, surest relief for Indigestion, Gases, Flatulence, Heartburn, Sourness, Fermentation or Stomach Distress caused by acidity. A few tablets give almost immediate stomach relief and shortly the stomach is corrected so you can eat favorite foods without fear. Large case costs only few cents at drug store. Millions helped annualy.

HENRY & HENRY
Insurance Agency—Phone 961.
We will insure anything insurable
Strong, reliable companies.
Fair adjustments. Service.

Fire, Lightning, Tornado.
Automobile, Fire and theft.
Collision, property damage.
Plate Glass.
Accident—Health.
Surety Bonds. Parcel Post.
House Burglary.
Mercantile Burglary.
Tourists Baggage.
Salesmen Samples.
All kinds of liability.
Elevator. Employers. Horses. Physicians. Garage. Automobile. Residence. Dentists.

Get His Gift at

BERGESON'S

Suits and Overcoats that are different.
Exceptional Values.
Hart, Schaffner & Marx $50 Suits and Overcoats.....$41.75
$31.75 buys $40 Suits and Overcoats. Extra values.

"Service and Satisfaction, or Money Refunded"

FINEST SILK TIES

The neckwear vogue offers a latitude for selection that permits these artistic ties. One may select somber Black or dashing color combinations with equal correctness. Hundreds of artistic designs in Knitted and woven fabrics.

50c to $3

HICKOK Belts & Buckles

There isn't a man or boy living who wouldn't be overjoyed to receive a Belt and Buckle on Christmas day. Our extensive assortment will afford you an excellent selection—at just the prices you wish to pay.

$1 to $6

Every one enclosed in a gift box.

ROHRER'S TAXI
Phone 57
City 25c. Penitentiary 75c.
Experienced Drivers Only.
Go Anywhere, Any Time.
SAFETY FIRST.

NEW SERIES Overland

The Finest Sedan
Ever Sold for so Little

Good-looking with its blue and black finish, its four doors, its tan velours interior.

Unvaryingly dependable, and 25 miles to the gallon of gasoline is common.

Easy-riding because Triplex Springs ward off road shocks.

The comfortable way to motor at lowest cost.

$895

Sedan complete, f. o. b. Toledo

Roadster - - $595 Touring - - $595 Coupe - - $850

LAHR MOTOR SALES COMPANY
300 4th St. Bismarck, N. D. Phone 490.

Antonio Minervini
PIANO-ACCORDIONIST SUPREME

MARY PICKFORD —in— "THROUGH THE BACK DOOR"

Also An Aesop Fable.

MARY PICKFORD —in— "THROUGH THE BACK DOOR"

Also An Aesop Fable.

SPECIAL ADDED ATTRACTION: MATINEE AND NIGHT.
ANTONIO MINERVINI—PIANO-ACCORDIONIST-SUPREME

Eltinge Theatre

WEDNESDAY
THURSDAY—FRIDAY
Usual Admission.

NEWSPAPERARCHIVE® NEWSPAPERARCHIVE®

NINE COUNTIES UNREPRESENTED IN STATE PEN.

While Seven Other Counties Have But One Prisoner Apiece

CASS HAS MOST INMATES

Residents and visitors in nine North Dakota counties have behaved themselves so well that none are in the state penitentiary here, registered as having been sentenced from their counties, according to a complaint of Warden L. L. Stairs of Saturday, December 3rd. The nine counties of the state not named among Mr. Stair's guests are Adams, Bowman, Divide, Emmons, McIntosh, McKenzie, Oliver, Sargent and Walsh. Burke, Dunn, Golden Valley, Hettinger, Kidder, Logan and Mercer are close to the low limit with but one prisoner each.

Four counties only of the state are represented by guests whose numbers reach two figures. Cass county, as is usual with the county having the largest city in a state, leads the list. In fact it has twice the representation of any other county with 45. Ward with 19, Ramsey with 16, and Grand Forks with 11 were the other counties adding materially to the prison population. Burleigh, home county of the penitentiary, is represented by nine inmates.

The number of prisoners credited to each county as of December 3rd, follows:

Adams 0, Barnes 5, Benson 5, Billings 3, Bottineau 2, Bowman 0, Burke 1, Burleigh 9, Cass 45, Cavalier 5, Dickey 2, Divide 0, Dunn 1, Eddy 3, Emmons 0, Foster 2, Golden Valley 1, Grand Forks 11, Grant 2, Griggs 3, Hettinger 1, Kidder 1, LaMoure 2, Logan 1, McHenry 6, McIntosh 0, McKenzie 0, McLean 5, Mercer 1, Morton 4, Mountrail 3, Nelson 2, Oliver 0, Pembina 3, Pierce 2, Ramsey 16, Ransom 2, Reaville 2, Richland 2, Rolette 4, Sargent 0, Sheridan 6, Sioux 4, Slope 2, Stark 2, Steele 2, Stutsman 4, Towner 2, Traill 2, Walsh 0, Ward 19, Wells 8, Williams 6.

FARMERS ASK FARM LOANS OF $15,000,000.00

From Bank of North Dakota—Made Up Of 3,168 Different Requests

Requests for almost fifteen millions in farm loans have been made of the Bank of North Dakota according to an inventory of the business to November 23, 1921, which Mr. Cathro, manager of the bank turned over to Mr. Wilbert B. DeNault when the latter took charge of the Farm Loan Department December 5th. The grand total of requests, $14,894,274 represented 3,168 different requests from all sections of North Dakota. A percentage of the requests later were withdrawn and fifty-one applications, for a total of $216,000, failed to pass the scrutiny of the finance committee of the bank.

According to the inventory, $2,565,-233.85 has been completed so that the mortgages representing the same have been turned over to the state treasurer. The state treasurer's records concur in these figures. The inventory lists $207,101.41 as completed and ready for the assignment of the mortgages to the state treasurer. This indicates that mortgages valued at almost three million dollars, $2,875,-735.41 to be exact, are in the hands of the state treasurer or the bank, according to the inventory representing completed loans.

The inventory also lists 561 additional loans as having been approved and the lands appraised, the proposed loans on this number reaching $1,-984,000 while another total of 979 requests for loans are listed as waiting the appraisal of the lands. The 979 requests for money total $4,481,000 making a possible total of $6,275,600 of loans which if approved by the present Industrial Commission will precede all other loans. This also makes the possible business of the Farm Loan department, $8,171,121.11 without additional requests.

The first effort of the Industrial Commission and Mr. DeNault as its agent will be to get the most exact data possible upon the status of all incomplete and prospective loans as these are included in the totals above. With this information and with a knowledge of the amount of money that may be raised by the sale of bonds the sale of securities now held by the state and all other avenues from which money may be legally diverted to the farm loan business of the Bank of North Dakota, the Industrial Commission will be in a position to announce its future course.

Governor Nestos, in his inaugural address and at other times has indicated that he believes it possible to work out a system of rural credits through the agencies of the Farm Loan department of the bank. It is not a secret, however, that the Industrial Commission will be very certain of its ground before it makes a new start in loaning money or in advancing the thought to the farmers of the state that it will be possible to loan them money.

JOHNSON SAYS VOTES MUST BE KEPT SEPARATE

Fair Sex Not Allowed To Use Same Ballot Box As The Sterner Sex

In spite of the right of universal suffrage, North Dakota women do not have the right to place their ballot in a common ballot box on election day, according to an opinion handed down by Attorney-General Sveinbjorn Johnson in answer to a questioning letter from Secretary of State Thomas Hall. The constitutionality of the law which withholds this right from women, Mr. Johnson does not presume to judge, declaring that the supreme court is the only authority upon that subject. Separate registration of men and women is not required, Mr. Johnson holds in another section of the same opinion.

Mr. Hall submitted the request for an opinion because of the many letters he has received from the county auditors over the state who in asking for election materials for election not infrequently say a certain amount of the ballots must be kept separate and half that amount if combined. So far the larger amount of material has been sent in all cases, as Mr. Hall has been compelled to reply that the law holds the ballots must be cast and in some instances reported separately. While admitting the interest throughout the country at large in the way in which the members of the better half vote, Mr. Hall is of the opinion that universal suffrage should mean equality in the eyes of the law in the matter of voting.

State Machinery Defective

While the women of North Dakota vote under a national and state constitutional amendment, the state machinery for voting has not been overhauled and revised since the amendments were passed and these same state laws of a generation or more ago provide for distinct voting boxes for women under certain conditions and when voting for certain offices, and there is a general provision that the county commissioners shall provide separate boxes. The law has not been tested in the courts, and therefore while none of the requirements of the law applied to the late recall election, still the votes were cast in separate boxes and counted.

Need of Change

Mr. Hall has been aware of the need of a change in the interest of efficiency and economy for some time and attempted to get a law through the last session of the legislature, doing away with the two boxes and the discrimination between the votes of men and women. This law as proposed was passed in one house but failed in the other. The proposed law would have made the votes of men and women alike in the eyes of the North Dakota statutes and would have allowed one method of registration and one ballot box in primaries, elections and recalls.

With the opinion of the attorney general in hand, with a primary and election between the present time and the convening of another election, Mr. Hall is considering the last resort, that of appealing to the supreme court to find out if the final judicial authority of the state holds that laws, enacted before the passage of the amendment giving women the universal ballot control the casting of that ballot.

CHRISTMAS IS COMING

Mrs. Harding's first Christmas shopping was not in a department store. It was at Walter Reed Hospital where she bought handiwork of wounded soldiers to give as presents.

ETHYL-ESTER TREATMENT FOR 5,000 LEPERS

Manila, P. I., Dec. 7—The extension of the ethyl-ester treatment to all lepers in the Philippine Islands is the chief problem engaging the attention of Dr. Victor G. Heiser, chief of the Far Eastern section of the Rockefeller Foundation who is making an investigation of health conditions in the archipelago for that organization.

Dr. Heiser has endeavored to ascertain the exact quantity of chaulmoogra oil in the Philippine Islands and is also looking into the possibility of obtaining a sufficient supply to treat all of the 5,000 persons suffering from leprosy on Gulion Island, where the lepers of the Philippine group are confined.

HUNT FISH BY AIR.

Plymouth, Eng., Dec. 7—An attempt to "hunt" herring in the North Sea by means of seaplanes will be made soon. Two fishery experts will test the power of sighting fish from the air by accompanying the air pilot on a 110-mile flight.

Every customer has a chance to secure a beautiful $15 doll free. Lucky number drawn Christmas eve at 10. Breslow's Drug Store.

The Methodist Scouts are planning to serve two hundred people. Will you be one of them? The public invited.

Special
Fur lined mittens 60c.
Bergeson's.

Open evenings until Xmas.
S. E. Bergeson & Son.

WOULD PROLONG FINANCE BODY

Washington, Dec. 7—(By the Associated Press.)—The War Finance Corporation would have authority to make loans until July 1, 1923, under a deal introduced by Rep. Young, Republican of North Dakota. Under the existing law the power of corporation to make advances automatically expires July 1, 1922. A similar measure was presented in the senate yesterday by Sen. McNary of Oregon.

HARDING MAY MAKE TRIP TO PACIFIC COAST

Washington, Dec. 7—President Harding indicated today he still had in mind a trip to the Pacific coast and Alaska next summer.

DECISION HAS BEEN REACHED

Ellendale, N. D., Dec. Decision as to the short courses to be offered to the boys and girls of the farm for the three months following the first of the year has been reached by the faculty of the State Normal and Industrial School here. The special courses are carpentry, blacksmithing, machine work, auto and tractor repairing, agriculture, cooking, sewing, millinery, farm accounting and music. These will be offered in addition to the regular work of the normal and collegiate courses.

HOUSE FOR THREE CATS!

Brixworth, Eng., Dec. 7—A special house is maintained here for three cats. The owner lives in Northampton, seven miles away. He visits the pets once a week.

DIDN'T COUNT ON BRIDE.

London, Dec. 7—Entering the register office here, a man asked for the return of $15 he paid for a wedding license he took out in 1910. He said a quarrel broke up the engagement. The money was not returned.

BELLHOPS HAVE CLUB.

London, Dec. 7—Bellboys for West End clubs and hotels now find recreation at their clubhouse underneath the Church of St. Martin-in-the-Fields. It was founded by the Rev. H. R. L. Sheppard, vicar of the church.

COLONEL IS MAIL MAN.

London, Dec. 7—Lieut. Col. W. G. Manswell, of the Royal Engineers, was found to be working as a mail sorter in the London postoffice. He has been promoted to be postmaster of Ware, Hertfordshire.

FOX AMONG ONIONS.

Southhampton, Eng., Dec. 7—A ship bringing in a consignment of onions from Spain, also revealed a fox hidden among the bags. Dock officials cannot explain how the animal got there.

CARD OF THANKS

We wish to thank the many friends who assisted us in our recent bereavement of our beloved brother and for the many floral offerings.
—Mrs. Ellen Mahoney,
Peter Harvey,
Mrs. John O'Brien.

Every customer has a chance to secure a beautiful $15 doll free. Lucky number drawn Christmas eve at 10. Breslow's Drug Store.

Special
Fur lined mittens 60c.
Bergeson's.

Public Stenographers. Business Service Co. First floor, Hoskins Block. Phone 662.

All you can eat—and then some—at the Boy Scout supper. Methodist Church. Friday evening.

Watch your Door Knobs from now until Christmas.

Open evenings until Xmas.
S. E. Bergeson & Son.

King of Spain has had an airplane made for his private use.

"YOU DONE NOBLE, JULIUS!"

Julius Caesar won a blue ribbon at the New Jersey poultry show at Newark, and Master Eugene Eislen, of East Orange, is patting his head in approval. Julius is worth $1000.

NOURISHMENT
is Nature's first aid to the body in times of weakness.
Scott's Emulsion
unsurpassed in purity and goodness, is nourishment in a form that seldom fails.
Scott & Bowne, Bloomfield, N. J. 20-19

BISMARCK THEATRE
TONIGHT ONLY
Wed. Dec. 7th.
WM. S. HART
—in—
"THE TOLL GATE"
The greatest Hart picture ever released.

STATE RESISTS AN INCREASE IN EXPRESS RATES

Brief is Sent to Interstate Commerce Commission at Washington

The State of North Dakota's brief opposing an increase in intrastate express rates by order of the Interstate Commerce Commission was today forwarded to Washington from the office of Attorney-General Sveinbjorn Johnson. The case, which has been in dispute for several months, was heard by an examiner for the commerce commission in Bismarck. The state was granted an extension of time in filing its brief because of the change in state administration.

The state railroad commission had granted an increase of 12 1-2 per cent in intrastate express rates, but denied a further increase of 13 1-2 per cent.

The state questions the jurisdiction of the Interstate Commerce Commission over intrastate express rates.

"We maintain that no undue burden has been shown to exist against interstate commerce," the attorney-general contends, "that the difference between intrastate and interstate rates and charges are no greater generally than obtains by reason of the block division of localities and that such difference is incidental to the lesser cost of operation in North Dakota where the service of the express company provides pickup and delivery in but 28 out of 548 agencies, as compared to the greater cost in other states where expensive autos are maintained and operated in the pickup and delivery service.

"We maintain that if actual undue discrimination between localities or persons should be found, that particular situation should be cured without burdening the interior distributors within the state with rates 13 1-2 per cent higher, which are claimed by us to be unreasonable and were so found by the North Dakota Commission after investigation and hearing. We further maintain that proper supervision should reduce materially the amount of loss and damage claim payments, that consideration should be given to the high rates of depreciation charged off against equipment, and that proper action along these lines will entirely offset the increase in pay underlying this proceeding, and prove to this commission that the present rates in North Dakota are entirely reasonable per se."

FARGO CASES ARE ARGUED IN SUPREME COURT

Two Fargo cases were argued in the supreme court yesterday afternoon, at the opening of the December term.

The first was that of the Dakota Trust Company against the Soo railroad, in which the railroad appealed from a judgment granted in district court in Cass county of $7,500 for the death of Mary Cure, killed in an automobile accident three miles south of Detroit, Minn., Jan. 22, 1920. Four companion cases are pending, in which judgments were obtained by persons injured in the automobile accident, when the machine was struck by a Soo line train.

The second case was that of Inga Anderson against the city of Fargo. In this case the plaintiff sought $25,-000 damages for the death of her son, fatally hurt while playing on a public playground. The city's demurrer was sustained in district court, it being held there was no cause of action, and the plaintiff appealed. Taylor Crum appeared for the appellant and W. H. Shure for the city of Fargo.

Education Week Is Observed at Ellendale

Ellendale, N. D., Dec. 7—The State Normal and Industrial school here is observing Education Week as designated by the National Education Association and the American Legion. Every effort is being made to combine education with an understanding of American ideals.

Most of the churches of the city had some special program introducing the week in their services of Sunday, December 4th. Tuesday the chapel exercises at the Normal and Industrial School were in charge of the students who presented their ideas of the "Purpose of the Week" and the "American Flag." Wednesday the Normal School students and the Ellendale high school students joined in a program at the city high school auditorium in which the subject of the discussion was "Why Go to School and College." Thursday the students will debate the advisability of education and business and Friday, Superintendent Faith Stevens of Dickey county will discuss "The Status of Education in this part of North Dakota." Mrs. Stuart of the Normal and Industrial class of 1913 will close the programs of the week Saturday with a discussion of "The Meaning of the Normal and Industrial School."

With the Movies

MUSICAL ATTRACTION AT THE ELTINGE

In addition to the picture program, the Eltinge announces the appearance of Antonio Minervini, piano-accordionist for three days starting today. Antonio plays a repertoire of classical and popular selections with much taste and skill. The piano accordion which he plays is a wonderful instrument and of ancient origin, being first used in Italy many years ago. It is an extensively heavy instrument, having a keyboard of about four octaves. The piano-accordion is used extensively on the concert platform throughout this country and Europe. This attraction is in addition to the special feature offering, Mary Pickford in "Through the Back Door," which will be shown at the Eltinge for three days starting today. There is no advance in the admission and Antonio will play at both the afternoon and evening shows. All performances at the usual times.

AT THE BISMARCK THEATER.

"Coincidence," a lively story of youthful mishaps, will be the feature attraction at the Bismarck Theatre, beginning tonight. This production, which is released by Metro, is heralded as one of the most entertaining pictures in a long time, and the patrons of the Bismarck are therefore in line for something of a treat in the way of entertainment.

With Robert Harron and June Walker in the principal roles, "Coincidence" romps through its entire length "on high," with never a pause in the fast pace of hilarious fun making and breathless suspense. Coincidence after coincidence piles up on the characters in the play in a way that speeds up the pulse and tickles the floating ribs.

Briefly, the story of Billy Jenks, who comes to New York and obtains employment in a Fifth Avenue department store. Money he is counting blows out upon the street, where it falls at the feet of a pretty young girl whom he afterward falls in love with. But the mishaps that befall them both are many and amusing before the epidemic of coincidences finally come to an end.

SELECTION IN MARKETING IS BIG PROBLEM

Fargo, Dec. 7—"Lack of standardization of farm products, in other words shipping the run of the farm to market instead of preparing the farm products to comply with the market demands is causing the farmer greater loss than any other single thing that enters into his marketing problem, not excepting high freight rates."

This was the assertion of Dr. Lee Coulter, in his second and concluding address on marketing before the school of extension workers at the agricultural college here today.

RANCH SOLD FOR $60,000 THIS WEEK

Marmath, N. D., Dec. 7—A ranch south of Marmath, owned by a Col. Jefferson of Springfield, Ill., was sold to N. O. Tate of Wichita, Kan., this week. The price was $60,000 for the 4,600 acres in the ranch. The ranch has supported about 400 head of cattle and some farming has been carried on. The cattle were shipped to Illinois where they will be fed on the cheap corn of that state, it being the plan of the owner to finish them next fall for the export market. In spite of the conditions during the two years he owned the ranch, Col. Jefferson received a higher price than he paid for the property.

Wilhelm's Son-in-Law Suing For Many Marks

Brunswick, Germany, Dec. 7—The Duke of Brunswick, the former kaiser's only son-in-law, is suing the state of Brunswick for 1,200,000 marks with the interest which has accrued since the revolution, claiming that he has not received a penny from his estates although an annuity of 400,000 marks was agreed upon.

The Duke complains that he is unable any longer to pay his living expenses unless he receives the stipulated amount.

GHOST IS REAL.

Ashby-De-La-Zouch, Eng., Dec. 7—G. Hiefield says a ghost ripped all the gas fixtures out of his house and that water now is spouting from the gas jets!

TOO LATE TO CLASSIFY

FOR RENT—Modern furnished room. Gentlemen preferred, 811 Rosser. Phone 432-M. 12-7-3t

LOST—Bunch of keys. Finder leave at Tribune for reward. 12-7-3t

FOR SALE—Four-room house, partly modern, in center of city, will sell cheap. 1 East Main. 12-7-3t

FOR SALE—Small house, by owner. Write 315, care Tribune. 12-7-3t

Help the Methodist Scouts build their cabin in the woods by patronizing their supper Friday evening, 5:30 to 8:00.

CASCARETS 10¢
For Constipated Bowels Bilious Liver

The nicest cathartic-laxative to physic your bowels when you have
Headache Biliousness
Colds Indigestion
Dizziness Sour Stomach
is candy-like Cascarets. One or two tonight will empty your bowels completely by morning and you will feel splendid. "They work while you sleep." Cascarets never stir you up or gripe like Salts, Pills, Calomel, or Oil and they cost only ten cents a box. Children love Cascarets too. Adv.

6 HIGH CLASS-POPULAR MAGAZINES $2
Special Xmas Bargain Offer To Make New Friends
This Offer Expires December 30
PICTORIAL REVIEW, 6 months
Home Needlework, 12 months
American Woman, 12 months
Good Stories, - - 12 months
Farm & Fireside, 12 months
The Household, — 12 months
OUR PRICE FOR ALL SIX $2 SAVE!
Mail Order Today—Mention Club Number 2/2
WM. E. DAILEY CO, Publisher's Representative
GLOBE BLDG. ... MINNEAPOLIS, MINN.

ROHRER'S TAXI
Phone 57
City 25c. Penitentiary 75c.
Experienced Drivers Only.
Go Anywhere, Any Time.
SAFETY FIRST.

EAGLE
Tailoring and Hat Works
Cleaning, Pressing, Repairing, Dyeing. Hats Cleaned and Blocked. Knife Pleated Skirts Cleaned and Pressed. We call for and deliver. Phone 58, Opposite Postoffice, Bismarck, N. D. Mail Orders Solicited.

Farmers, Trappers—Attention
LET US TAN YOUR HIDES AND FURS into useful articles, such as robes, coats, rugs, mittens, caps, fur sets or any kind of leather.
If you prefer selling, send your fur to us for full market value. WRITE TODAY for FREE fur price list, tanning price list and shipping tags.
The Bismarck Hide & Fur Co.
Bismarck, N. D.

Just a few more orders can be taken for handmade articles, to be ready for Xmas.
NIELSEN'S MILLINERY & WAIST SHOP.

ROLL HIGH SCORE TODAY at the American Bowling Parlors and Win $1.00 in Trade Free By
B. & N. CLOTHES SHOP.

HENRY & HENRY
Insurance Agency—Phone 961.
We will insure anything insurable
Strong, reliable companies.
Fair adjustments. Service.
Fire, Lightning, Tornado. Surety Bonds. Parcel Post.
Automobile, Fire and theft. House Burglary.
Collision, property damage. Mercantile Burglary.
Plate Glass. Tourists Baggage.
Accident—Health. Salesmen Samples.
All kinds of liability.
Elevator. Horses. Garage. Residence.
Employers. Physicians. Automobile. Dentists.

ELTINGE THEATRE
Direction Valleau Theatre Company
TONIGHT
TOMORROW and FRIDAY
MARY PICKFORD in..."Through The Back Door"
Aesop Fable Comedy.
Antonio Minervini, Piano-Accordionist-Supreme.
SATURDAY
LON CHANEY in..........."THE NIGHT ROSE"
Christie Comedy.
COMING
SEENA OWEN in......"THE WOMAN GOD CHANGED"
BUSTER KEATON in..............."THE PLAYHOUSE"
DOUGLAS McLEAN in..........."PASSING THROUGH"
JOHNNIE HINES in..........."BURN 'EM UP BARNES"
Matinee Daily at 2:30

NewspaperARCHIVE® NewspaperARCHIVE®

MUCH FEDERAL AID FOR ROAD CONSTRUCTION

$75,000,000 Appropriated For The Fiscal Year Ending June 30, 1922

HELP FOR FOREST ROADS

Washington, Dec. 7—Seventy-five million dollars became available as federal aid for road construction in the various states under the Federal Highway Act recently signed by President Harding. In addition $15,000,000 was appropriated for national forest roads. The $75,000,000 represents the federal government's appropriation to the work of building highways in the various states and must be matched dollar for dollar by funds from the states except in states where more than 5 per cent of the area is unappropriated public land.

The $75,000,000 appropriated is for the fiscal year ending June 30, 1922, and $25,000,000 of the sum is available immediately, the balance becoming available on January 1, 1922. Here is how the money will be apportioned among Northwest states:

Allotments.

North Dakota	$1,164,714
Illinois	3,246,281
Iowa	2,102,872
Michigan	2,249,532
Minnesota	2,123,397
Montana	1,746,885
Nebraska	1,581,189
Nevada	953,436
South Dakota	1,204,060
Oregon	1,182,663
Utah	849,417
Wisconsin	1,894,815
Washington	1,103,709
Wyoming	934,617

Of the appropriation of $15,000,000 for the improvement of national forest roads, $5,000,000 was made available for the fiscal year ending June 30, 1922, and $10,000,000 for the following fiscal year.

The federal highway act in a general way resembles the federal aid act of 1916, but contains several new features. Administration of the act by the secretary of agriculture, and under him the bureau of public roads, remains unchanged.

Apportionment of the fund to the states is almost the same as in the previous act, the fund being divided into three parts, one part apportioned according to population, one according to area and the third according to mileage of rural and star mail routes. A new feature is the stipulation that no state shall receive less than one-half of one per cent of the total fund, which amounts to $363,625. This stipulation will increase the amount received by four of the smaller states, Delaware, New Hampshire, Rhode Island and Vermont.

Considerable Change.

Considerable change, however, is made by the act in the manner in which a state may use its allotment. Each state must select a connected road system not exceeding 7 per cent of its road mileage for improvement with federal aid. This system will be divided into two classes, one of which will be known as interstate highways and the other as inter-county highways. The interstate highways must not exceed three-sevenths of the system selected, on them not more than 60 per cent of the state's allotment can be spent without the joint approval of the secretary of agriculture and the state highway department. The inter-county highways, which consist of the remainder of the system selected, will receive the remainder of the state's allotment.

Except in states where more than 5 per cent of the area is unappropriated public land the amount of federal aid received on any project must not exceed 50 per cent of the estimated cost. In states where more than 5 per cent of the area is unappropriated public land the 50 per cent allotment is increased by an amount equal to one-half the percentage of unappropriated public land in the state. Before any funds can be paid to a state the state must appropriate money, under the direct control of the state highway department, to match the federal allotment, and for the maintenance of federal aid highways.

What the new appropriation will mean to the country can be judged by the use to which the $275,000,000 previously appropriated has been put, according to officials of the United States Department of Agriculture. Practically $200,000,000 of that money has been put to work in projects which are either entirely completed or now under construction. To match this amount the states have appropriated $265,000,000.

BRILLIANT WRITERS ACT IN THIS PLAY, BUT IT COSTS $25 TO SEE IT

MISS REBECCA WEST

By NEA Service.

London, Dec. 7—"Tickets $25 each."

That sign hung in front of a theater here when a performance was given for the benefit of children's libraries.

And the show was worth it. The three leading women's roles were taken by:

Miss Rebecca West, leading novelist.

"Margot" Asquith, wife of the former premier.

Miss Iris Tree, daughter of Sir Herbert Tree, brilliant poetess.

And among the men actors were W. L. George, the writer; Sir Gilbert Parker, novelist; Alfred Noyes, poet, and W. Pett Ridge, humorist.

King George and Princess Mary were in the audience.

The play? It was "Not So Bad As We Seem," written in 1851 by Lord Lytton. When it was first produced Charles Dickens took part and Queen Victoria attended.

MISS FRANCES NEWMAN, Chicago, Ill.

"Only a medicine of truly wonderful merit could have done what Tanlac did for me and there is nothing half good enough for me to say about it," said Miss Frances Newman, 639 Hirsch St., Chicago.

"I don't think anybody ever suffered any more from indigestion than I did, and for over a year I was in wretched health. I had smothering spells and my heart palpitated so violently I thought I had heart trouble, but I know now it was all caused from my stomach.

"Since taking Tanlac I feel and look like a different person. I have a splendid appetite and my digestion is just perfect. I sleep eight or nine hours every night and get up in the morning feeling fresh and happy. My friends tell me I'm always smiling now. ... I ... want to be for Tanlac ... [illegible]"

Tanlac is sold in Bismarck by Joseph Breslow and by leading druggists everywhere.

SAVE 50c A TON
Order Your Coal From
The New Salem Lignite Coal Co.
(Corner Front and Eighth St.)
CHAS. RIGLER, Manager.
Phone 738
COAL $5.00 PER TON DELIVERED

GOVERNORS TALK AID FOR FARMERS

Gov. McKelvie Seeks Credit For Farming Operations

Charleston, S. C., Dec. 7—Addressing the Governors' Conference here today on agricultural credit Gov. S. R. McKelvie of Nebraska declared that the farmer should be privileged to offer ... character of collateral which though it may not be promptly liquidated when the loan matures affords sufficient security so long as it is kept intact.

"If this can be done," Gov. McKelvie said, "thousands of farmers will be enabled to carry on their farming operations in an economical and business-like way, the even distribution of marketing will be encouraged and the livestock industry will not be irreparably discouraged.

"It is idle to assume that the credit needs of agriculture now may be supported by liquid assets for the farmer does not have enough such assets to support his borrowings.

"The placing of one billion dollars at the disposal of the agricultural interests of the country through the War Finance Corporation contains a very hopeful aspect. Nebraska's chief need ...

"This money is being loaned on a ... though perfectly safe basis on the tangible assets of the farmer ... [illegible]

[illegible]

System, Governor McKelvie noted. "The reduction of one per cent in the interest rate will help a lot, for, as is shown in the fact that a general reduction of one per cent in the interest rate of loans of Nebraska banks at the present time would represent a saving of over three million dollars a year to borrowers."

Governor McKelvie said in conclusion:

"All I seek now on behalf of agriculture is that it shall have the credit that is needed in the conservative and successful conduct of legitimate farming operations, with a realization of the fact that the obligations that were incurred by the farmers during a time when prices were inflated can only be discharged in a gradual way under the present conditions of deflated prices."

United States postal service has 300,000 employes.

UNTOLD WEALTH STILL UNTAPPED SAYS SEC. FALL

Claims $150,000,000,000 Contained In Acres Held In The Public Domain

Washington, Dec. 7—An untapped wealth estimated at a minimum of one hundred and fifty billions of dollars is contained in the more than 400,000,000 of land still held in the public domain, Secretary Fall of the Interior Department says in his first annual report made public today.

Coal and oil form the bulk of this wealth, the total coal deposits being estimated at 110,000,000,000 tons and the oil deposits at 1,325,000,000 barrels with an additional 50,000,000,000 barrels of shale oil.

From the development of these resources the federal government, Secretary Fall says, would realize by way of royalties, rentals, etc., a total of $12,87?,000,000 divided as follows:

Coal in public ownership:

Bituminous 1?,000,000,000 tons at 10 cents royalty $1,000,000,000.

Sub-bituminous 30,000,000,000 tons at 8 cents royalty $2,400,000,000.

Lignite 50,000,000,000 tons at 5 cents royalty $2,500,000,000.

Oil in public ownership (crude) 70,000,000 barrels at $2, $1,400,000,000 at 12 1-2 cents royalty $175,000,000.

Shale oil 50,000,000,000 barrels at $2, $100,000,000,000 at 5 cents royalty, $5,000,000,000.

Phosphate 3,500,000,000 tons at $4, $14,000,000,000 at two per cent royalty $280,000,000.

Potash 20,000,000 tons at $75, $1,500,000,000 at two per cent royalty, $30,000,000.

Waterpower, 13,000,000 horsepower at ten cents per horsepower per year, $1,300,000.

Indian reservations:

Oil 600,000,000 barrels at $3, $1,800,000,000.

Phosphate 1,000,000,000 tons at $4, $4,000,000,000.

Alaska:

Coal 20,000,000,000 tons, all grades at five cents royalty, $1,000,000,000.

Oil 25,000,000 barrels at $1, $25,000,000 at ten per cent royalty $2,500,000.

Waterpower, 2,500,000 horsepower at ten cents per horsepower per year $250,000.

Surface value of public lands outside of national forests:

Desert and semi arid lands 100,000,000 acres at $1, $100,000,000.

Grazing lands, 75,000,000 acres at $2, $150,000,000.

Grazing and forage lands, 15,000,000 acres at $4, $60,000,000.

National forests:

Grazing lands, 110,000,000 acres at $4, $275,000,000.

Timber $580,000,000.

Other resources $145,000,000.

"History is now repeating itself," says Secretary Fall, "and after a period of unlimited expenditure in war measures and in preparing for war in the creation of a navy, etc., it has been found necessary to curtail such expenditures to the very utmost. I am justified in calling attention to the fact that the department of the interior—the home department—is fully equipped and prepared to do its part in the development of those great natural resources which must be developed if the tax burden upon our ... and future generations is to be ... at all."

MANDAN NOTES

Elect Officers At Regular Meeting

Mizpah Shrine No. 1 of the White Shrine of Jerusalem Monday evening held its annual meeting and elected the following officers:

Mrs. Mary Henderson, W. H. P.
A. O. Henderson, W. S.
Mrs. Marie Spink, N. P.
Mrs. Blossom McGillic, C.
Mrs. Marjorie Agnew, Scribe.
Mrs. Harriet Maitland, Treas.
Mrs. Clara Convert, W. S.
Mrs. Blanche Nichols, G.
Mrs. Marion Countryman, Mrs. Agnes Lang, J. C. Iverson, trustees.

Mr. and Mrs. F. L. Schaffer returned yesterday from points in Iowa and Missouri where they have been visiting relatives for the past two weeks.

Miss Mary Milner has returned from a visit with friends at Glendive, Mont.

G. P. Rugg, who has been associated with J. D. Allen in the taxidermist business in Mandan the greater portion of the past eight years, has opened up a shop of his own at 108 First Ave. N. W. and will continue in the same work.

INDUCEMENT TOO GOOD.

London, Dec. 7—A Hampstead woman couldn't get a maid. She advertised she'd furnish lodgings for her maid's husband. It took her two days to read the replies.

LINER BRINGS ZOO.

Tilbury, Eng., Dec. 7—The White Star liner Medic arrived here with 800 living animals from Australia and New Guinea, consigned to zoos. Two hundred parrots were on board.

FINNEY'S DAILY PHOTO SERVICE
BISMARCK NORTH DAKOTA
Known all over the Northwest for Quality
MAIL US YOUR FILMS

TYPEWRITERS

All makes sold and rented
Bismarck Typewriter Co.
Bismarck, N. D.

Genuine

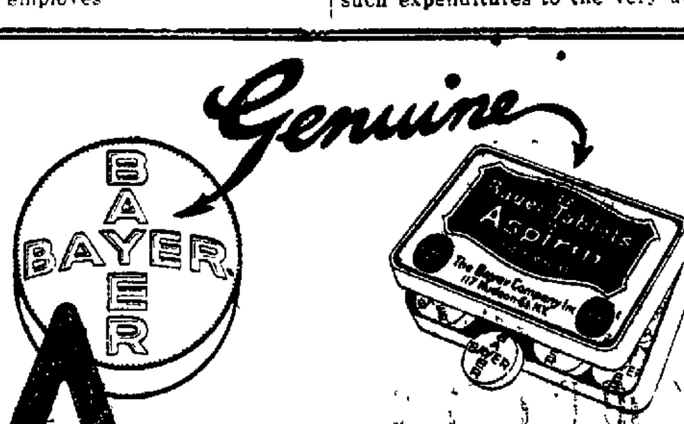

ASPIRIN

WARNING! Say "Bayer" when you buy Aspirin.

Unless you see the name "Bayer" on tablets, you are not getting genuine Aspirin prescribed by physicians over 21 years and proved safe by millions for

Colds, Headache, Rheumatism, Toothache, Neuralgia, Neuritis, Earache, Lumbago, Pain, Pain

Accept only "Bayer" package which contains proper directions.

Handy "Bayer" boxes of 12 tablets—Also bottles of 24 and 100—Druggists. Aspirin is the trade mark of Bayer Manufacture of Monoaceticacidester of Salicylicacid.

When Coal is Poor and Slaty

it eats up a pile of money during the winter months. We don't meddle with that sort of swindle coal, at all.

We Handle But One Grade—The Best.

THIS POLICY IS BEST for us, because by so doing, we hold all our trade, and add many new customers to our list.

And it is best for you to use only the best.

BEST FOR YOUR HEALTH.
BEST FOR YOUR PURSE.

WHAT YOU WANT—
WHAT YOU NEED—
WHAT YOU MUST HAVE—
and what you will INSIST ON HAVING—
if you are wise—is

OUR GOOD OLD RELIABLE REPUTATION COAL
Let us have your order now.

Washburn Lignite Coal Co.
Phone 453.

Skin Clear and Flesh Firm With Yeast Vitamon

Get That Firm Flesh, "Pep" and Healthy Glow of Youth—Take Mastin's Yeast VITAMON Tablets

Concentrated Tablets Easy and Economical to Take—Results Quick.

Every man or woman who has heard of the wondrous health and ... amazing power of the vitamines in yeast ... vegetables and other raw foods will be glad to know of the amazing results being obtained from the highly concentrated yeast Mastin's VITAMON tablets. These ... vitamines (A, B and C) and in ... thousands ... convenience and quick results. Mastin's VITAMON mixes with your food, helps it to digest and provides the health-giving, strength-building nourishment that your body must have to make firm tissue, strong nerves, rich blood and a keen active brain. They will not cause gas or upset the stomach, but on the contrary, are a great aid in overcoming indigestion or chronic constipation. Pimples, boils and skin eruptions seem to vanish as if by magic, leaving the complexion clear and glowing with health. Be sure to remember the name—Mastin's VITAMON. Do not accept imitations or substitutes. You can get Mastin's VITAMON Tablets at all good druggists.

MASTIN'S VITAMON TABLETS
THE ORIGINAL AND GENUINE — YEAST VITAMINE TABLET

Are Positively Guaranteed to Put On Firm Flesh, Clear the Skin and Increase Energy When Taken With Every Meal or Money Back

if it isnt MASTINS it isnt VITAMON

TWELVE PERFECT CHRISTMAS GIFTS

Slorby Portraits

Will Solve the Christmas Shopping Problem.

IMPORTANT—
To do your justice and insure timely delivery, appointments should be made now—our quality demands time and attention.

Slorby's Studio
Bismarck.

Studio and Home Service.
FRAMES MADE TO ORDER

TRIBUNE WANT ADS BRING RESULTS

Buy them in the large package for all the family

WE pack **Big Sioux** Family Soda Crackers in extra-large, kept-right packages, because twenty years' experience proves that families eat them in great quantities. Crisp, flaky, tasty—and nourishing. One bite and you'll *know* they're the tastiest. Always have plenty on hand. Always fresh, because baked here in the West.

BIG SIOUX
FAMILY SODA CRACKERS

At Every Meal

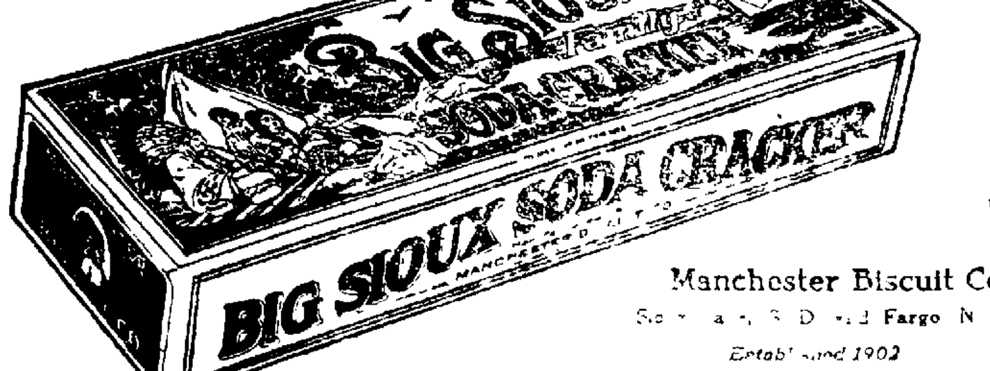

Manchester Biscuit Co.
Sioux Falls, S. D. and Fargo N. D.
Established 1902

NewspaperARCHIVE® NewspaperARCHIVE®

Social and Personal

Dancing Numbers Feature Program

The members of the Business and Professional Women's club were delightfully entertained Tuesday evening at their club rooms by the pupils of Miss Stanka. The entertainment consisted of a most unique dance entitled "America." The various characters impersonated and the impersonators were: Indian, Irene Lorthus, Puritan, Alta Jones, Quaker, Mabel Nathan, Dutch, Louise Berndt, Colonial, Justice Paulson, Modern Girl, Dorothy Landers. Miss Unie Frazier played for the dances. Following the dance "America" the girls danced the Virginia Reel as an encore.

The club voted, at this meeting, to assist three families in the county at Christmas time.

EASTERN STAR MEETING

At the meeting of the Eastern Star at the Masonic Temple last evening Mrs. Joseph Breslow and Mrs. A. B. Cowan affiliated with the local chapter. The regular business meeting was held. Mrs. T. J. Grady, Mrs. F. A. Lahr, Mrs. Setzer and Mrs. Bonham were appointed to act as a committee to provide baskets for the poor children, to be given at Christmas time. Mrs. R. Bergeson and Mrs. Grady were named on the committee to confer with the Masonic committee in regard to dances which will be held during the winter. Following the meeting a social time was enjoyed. Refreshments were served.

ORDER CLASS SWEATERS.

The boys of the senior class of the high school have ordered white sweaters which are to have the class colors on them. The sweaters are to have four purple stripes on the sleeve and 1922 in purple on an orange background on the front. This combination of the class colors will make the sweaters unusually attractive. It is thought that the sweaters can be worn for the graduation exercises thus giving the boys a chance to wear the class colors as well as the girls who can wear the colors with the Peter Thompson dresses.

MISSIONARY MEETING TOMORROW

The Missionary Society of the Presbyterian church will meet at the church tomorrow afternoon at three o'clock. The subject for the afternoon will be Siam. Mrs. George Will will lead the meeting. Mrs. J. E. Perry, Mrs. D. J. McGillis and Miss Emma Bell will give papers. The hostesses for the afternoon will be Mesdames Fred Hanson, Charles Leissman and Neil Campbell.

RETURNS FROM HOSPITAL

Stuart McDonald, son of Mr. and Mrs. S. S. McDonald, has returned from the Asbury government hospital in Minneapolis where he had undergone treatment for four months for rheumatism and heart trouble, the result of exposure while serving in the American Expeditionary Forces in France. He is much improved but still is under a physician's care.

METHODIST AID MEETS.

District No. 3 of the Methodist Ladies Aid will meet at the home of Mrs. S. F. Halfyard, 405 Sixth street, on Thursday afternoon at 3 o'clock. The election of officers will be held at this meeting. All members are urged to be present. Ladies belonging to other divisions of the aid are invited.

GIVES BIRTHDAY PARTY.

M. Gertrude, daughter of Mr. and Mrs. O. Lundquist, entertained ten of her friends at one o'clock luncheon in honor of her [illegible] birthday. Decorations and [illegible] were of pink and green. Following the luncheon the party went to the Eltinge, where they enjoyed the matinee.

GIVE FOOD SALE.

The fourth division of the Ladies Aid of the Methodist church will hold a food sale at the gas office on next Thursday. In connection with the food sale there will be a supply of Christmas articles and quilts for gifts. The sale will begin at 11 o'clock on Thursday morning.

ORGANIZE ASSOCIATION.

Mr. and Mrs. W. E. Parsons will leave this evening for Gibs township, where they will help organize a Parent-Teachers Association there. This school district recently built a two-room school house and are holding school there for the first time, this fall.

MEETING IS POSTPONED.

The meeting of the Thursday Musical club has been postponed to a week from tomorrow night. The club will meet with Mrs. John Graham next Thursday evening. All associate members are invited to attend this meeting.

MANDAN VISITORS.

Mrs. James McGillic, Mrs. Patrick McGillic, Miss Mary McGillic, Mrs. N. Greengard, Mrs. James Skjod, Mrs J. I. Rovig, Mrs. H. H. Williams and Mrs. Fred Thorpe, all of Mandan, were shopping and visiting friends in Bismarck yesterday.

OPEN HOUSE PARTY.

There will be an open house party at the Business and Professional Women's club rooms this evening, for non-members of the club. The party this evening will be in charge of the Women's Community Council.

ENTERTAINS BRIDGE CLUB.

Mrs. O. Lundquist entertained the Tuesday Bridge club at her home yesterday afternoon. Following a pleasant afternoon spent playing bridge, dainty refreshments were served by the hostess.

ON BUSINESS TRIP

Carl Bager left last evening for Minneapolis on a business trip.

CALLED TO BISMARCK

Mr. and Mrs. Nelson of Miles City, Mont., sister and brother-in-law of Ernest Pfleger, who was seriously injured at the Missouri river bridge on Monday, have arrived in Bismarck. Mr. Pfleger's father was expected today.

COUNTY COMMISSIONERS MEET.

Grant Palms of Arena, A. Swanson of Driscoll, C. L. Malone of Regan, and Victor Moynier of near Bismarck, were in the city yesterday for the county commissioners meeting.

LEAVES FOR INDIANA.

Thomas Noggle, of Dickinson, who has been a guest at the home of his brother, William Noggle, left this morning for Warsaw, Indiana, his former home.

GIRL SCOUTS MEET.

Bismarck Girls Scouts Troop No. 1 will meet at the parish house of St. Georges Episcopal church at 8:15 o'clock this evening following the Advent service.

MOVE TO MOTT.

Mr. and Mrs. John Crowder, who for the past year have made their home in Bismarck, left this morning for Mott, where they will make their home.

HOLD PARCEL SOCIAL.

The Trinity Lutheran Ladies Aid will hold a parcel social at the church parlors, Thursday evening, December 8, at 8 o'clock. Every one is welcome.

HOLD ADVENT SERVICE.

There will be an Advent service held at St. Georges Episcopal church this evening. The service will begin at 7:30 o'clock.

VISITING PARENTS.

John Baker of Livona, N. D., is visiting in the city a guest at the home of his parents, Mr. and Mrs. Wesley Baker.

VISITORS FROM TUTTLE.

Mr. and Mrs. Albert Langdahl of Tuttle, were visiting friends in Bismarck yesterday.

BUSINESS VISITORS.

George and Charles Myers of Lisbon were business visitors in Bismarck yesterday.

MOTHERS CLUB MET.

The Mothers Social club held their meeting with Mrs. H. J. Woodmansee at her home yesterday afternoon. Roll call was answered with quotations from the "Holy Grail" and Lowell's Vision of Sir Launful. Mrs. Tillotson gave an illustrated study of Sir Gallahad. Refreshments were served following the social time after the program.

HERE ON BUSINESS.

L. L. Rockwood, banker of Moffit, was a business visitor in Bismarck yesterday.

FROM BEULAH.

Charles Herman of Beulah, was transacting business in Bismarck yesterday.

GLEN ULLIN VISITOR.

C. McGrath of Glen Ullin was a business visitor in the city yesterday.

FROM KILLDEER.

Charles Weirson of Killdeer, was a visitor in Bismarck yesterday.

Catholic ladies will hold a food, apron and fancy work sale at the Gas office Saturday, Dec. 10th. Bring your donations between 10 and 2 Saturday.

Every customer has a chance to secure a beautiful $15 doll free. Lucky number drawn Christmas eve at 10. Breslow's Drug Store.

Infants' dresses, sweaters, card table covers, beautiful aprons, hand made handkerchiefs at the Episcopal Sale Friday at the American Legion Hall.

Open evenings until Xmas. S. E. Bergeson & Son.

SOFT IN OUTLINE

BY MARIAN HALE.

New York, Dec. 7—Ostrich feathers, uncurled and falling in graceful disarray trim this Poiret hat. A rather modified mushroom as to line, the hat has an off-the-face slant exceptionally becoming to youth. Its chief charm is in the softness of its entire outline—crown and brim.

"DOCTOR, IS IT TWINS?"

All the fathers in Akron, O., are nervous. They're all asking "Will I be next?" For vital statistics show that there are 34 twins to every 5000 births there. And last year there were 60 sets of twins to 5800 births! That's not all—every year a set of triplets is born and last year Akron produced one set of quadruplets. The picture shows one of this year's twin crop.

BETTER HEALTH SERVICE PLEA OF DR. SMYTH

Features of State Law Dead Letter in Respect to Vital Statistics

HE URGES COOPERAION

Public Health Week which is being observed through the length and breadth of the land was fittingly celebrated this noon at the Rotary luncheon in the Rotary headquarters at the McKenzie hotel.

Dr. Smyth, head of the United States Public Health Service gave a very interesting and instructive address upon the progress of public health work in Bismarck and North Dakota.

He stressed the importance of health work and the keeping of vital statistics in North Dakota. Drawing attention to the model law passed in this state, he deplored the fact that no machinery was effectively at work putting into operation the features of the statute. It is provided in that law that vital statistics be kept at the capital city in a fire proof place. This is not done, he said, but the records are moved about from place to place as the officials of the state board change from administration to administration.

Praises Health Work

Dr. Smyth paid a high tribute to the work of Dr. Quain, the first health officer of the city, who in 1901 inaugurated a system of health statistics for Bismarck that has been maintained through the various years until this city's vital statistics are generally praised by the state and health officials. He told of the struggle to secure a public health laboratory for Bismarck and the assistance given by F. L. Conklin who was president of the Commercial Club at that time.

In 1912 Bismarck he said had the lowest death rate of any city in the state but that in 1916 there had been an unfavorable increase owing to the fact that not enough vigilance had been followed in publishing health statistics and warning the people of precautions that could have been taken to reduce the death rate.

Conditions, he said, had been righted again and that Bismarck was doing its best in maintaining health regulations, but he called upon the people to cooperate with the health officials. Quoting from health authorities he stated that the health of a community is pretty much what the people themselves make it.

War Work

He paid a tribute to the health work during the war. He declared that the death rate from disease was only 19 per thousand and this was the first war of history where the death rate from battle was greater than from disease.

Dr. Smyth urged the appointment of a whole time state health officer with offices at Bismarck. All neighboring states, he said, had such a department, but that this state was behind in public health progress.

He explained briefly the work done by the federal health bureau in reducing the prevalence of venereal diseases.

At the close of his address, Dr. Smyth was given a vote of thanks.

As a preliminary to the health talk, Chairman Burt Finney of the club, made the Rotary "gym" class step on their chairs and go through the paces under the direction of Instructor McLeod.

BAKE YOUR OWN CAKE

Sister Mary's Kitchen

A simple cake that is easy to "stir up" and is awfully good with canned fruit is an oldfashioned "marble" cake. This cake has the added virtue of being cheap.

Ella's Marble Cake

Two eggs, 1 1-2 cups sugar, 2 cups flour, 1 cup sweet milk, 3 teaspoons baking powder, 4 tablespoons melted butter, 1 teaspoon vanilla, 4 tablespoons cocoa.

Beat eggs till very light. Beat in sugar. Sift in part of the flour. Dissolve baking powder in milk and add. Stir in the remaining flour. Add melted butter. Add vanilla and beat well for a minute. Divide batter equally and stir the cocoa in one part. Put layer of plain batter in a loaf cake pan, add a layer of the cocoa batter, distributing it unevenly and cover with rest of plain batter. Bake in a moderate oven forty minutes.

Eggless Cake

Two cups flour, 1 1-2 cups sugar, 4 tablespoons lard, 4 tablespoons butter, 1 cup sour milk, 1 teaspoon cinnamon, 1-8 teaspoon salt, 1-2 cup seeded and chopped raisins.

Rub shortening into flour with fingers. Stir in sugar. Dissolve soda in milk and stir into mixture. Beat well and add cinnamon, salt and raisins. Turn into a buttered and floured loaf cake pan and bake forty-five or fifty minutes in a moderate oven.

Frosting Without Eggs.

One cup maple sirup, 2 tablespoons cream.

Put cream and sirup in a smooth sauce pan and put over a slow fire. Bring to the boiling point and skim off scum as it rises. Do not stir during cooking. Boil until a soft ball is formed when tested in cold water. Remove from the fire and let cool. Beat until creamy and spread over cake.

Butterless, Eggless, Milkless Cake

One cup brown sugar, 1 cup water, 2 cups seedless raisins, 1-2 cup lard, 1-4 grated nutmeg, 1 teaspoon cinnamon, 1-2 teaspoon cloves, 1-8 teaspoon salt, 1 teaspoon soda, 2 cups flour, 1-2 teaspoon baking powder.

Put first eight ingredients into a sauce pan and boil three minutes. Cool. Add soda dissolved in a little hot water. Mix and sift flour and baking powder and stir into mixture. Beat well and turn into a buttered and floured loaf cake pan and bake forty minutes in a moderate oven.

(Copyright, 1921, NEA Service.)

A SPLASH OF COLOR

BY MARIAN HALE

New York, December 7—Occasionally a splash of color against the blackness of the model.

Orange velvet in long straight lines, high throat and fur waist band give this Poiret gown a quite distinctive charm.

The skirt, a trifle full, ventures nearly to the ankles. The bodice, exquisitely plain and slit at the top front to show a fascinating bit of white throat, is ornamented with a strand of pearls.

Embroidered panel effects flare a trifle over the hips.

The hat—another enlivening touch—is red velvet.

CITY NEWS

Baby Girl.

Mr. and Mrs. George Murphy of Steele, announce the arrival of a baby girl at the Bismarck hospital.

To St. Paul.

A. W. Lucas left last night for St. Paul, Minn., where he was called by the sudden death of his mother, Mrs. Reinke at that place.

Marriage License.

A marriage license was issued at the county judge's office today to Miss Marie A. Fischer of Austin, Minn., and Louis A. Wietstock of Wing.

At Bismarck Hospital.

Mrs. T. E. Walters of Max, Fred Miller, of the city, John Devnich of Max, and Ira Burkhart of the city, have entered the Bismarck hospital for treatment.

Mrs. William Hanewald and baby son of the city, Mrs. John Olson and baby boy of the city, Mrs. P. J. Thorne and baby son of Tuttle, Albert Friend of Washburn and Mrs. H. O. Chilson of Zap, have returned to their homes.

Attend Funeral.

Commander Walter Sather, Vice-Commander Dr. J. O. Arnson, a firing squad and bugler of the Lloyd Spetz Post, American Legion, went to Driscoll this morning to attend the funeral this afternoon of Mr. Stewart, a soldier with 20 months overseas service who died Sunday. Included in the Legion party were: J. A. Flow, bugler; Herman Brocopp, Arthur Brown, Fred Schrecker, Angela Holt, Peter Baker, P. C. Harrington, Austin Reid. Twenty-five or thirty Legion men in the vicinity of Driscoll were expected to be present at the funeral services.

Watch Thursday's paper for menu of the Boy Scout supper Friday evening. Everybody invited—at the Methodist Church.

Dance Friday evening at the American Legion Hall under the auspices of the Ladies of the Episcopal Guild.

Keep yourself posted on the turkey market. Write or call for our prices. Northern Produce Co., Bismarck, N. D.

Door Knobs should be watched from now until Xmas.

WHEN HAIR THINS,

FADES OR FALLS,

USE "DANDERINE"

35 cents buys a bottle of "Danderine." Within ten minutes after the first application you can not find a single trace of dandruff or falling hair. Danderine is to the hair what fresh showers of rain and sunshine are to vegetation. It goes right to the roots, invigorates and strengthens them, helping your hair to grow long, thick and luxuriant.

Girls! Girls! Don't let your hair stay lifeless, colorless, thin, scraggy. A single application of delightful Danderine will double the beauty and radiance of your hair and make it look twice as abundant.

Special

Fur lined mittens 60c.

Bergeson's.

Woman Makes Living Off A 30-Acre Farm

Stillwater, Okla., Dec. 7.—[illegible] living [illegible] in years of [illegible] by Mrs. [illegible] of the State [illegible] ty according to [illegible] demonstration [illegible]

Mrs. Leatherwood [illegible] farm, six cows [illegible] 17 chickens, [illegible] this year has [illegible] milk, $98; cream, [illegible] sold, $28.70; eggs, [illegible] $36.74; strawberries [illegible] $75; hogs, $59.07; [illegible] has bought concentrates [illegible] extent of $221, leaving a [illegible] $585.45.

The record doesn't include [illegible] etables, milk, butter and [illegible] produced and used herself.

Everybody invited to the Boy Scout supper at the Methodist Church Friday evening.

Directions for a valuable present will hang on your Door Knob between now and Xmas.

Hot lunch at noon Friday at the American Legion Hall. 50c.

Rohrer's Taxis, fare, 25c. Phone 57. 12-3-4t

Just a few more orders can be taken for handmade articles, to be ready for Xmas.

NIELSEN'S MILLINERY & WAIST SHOP.

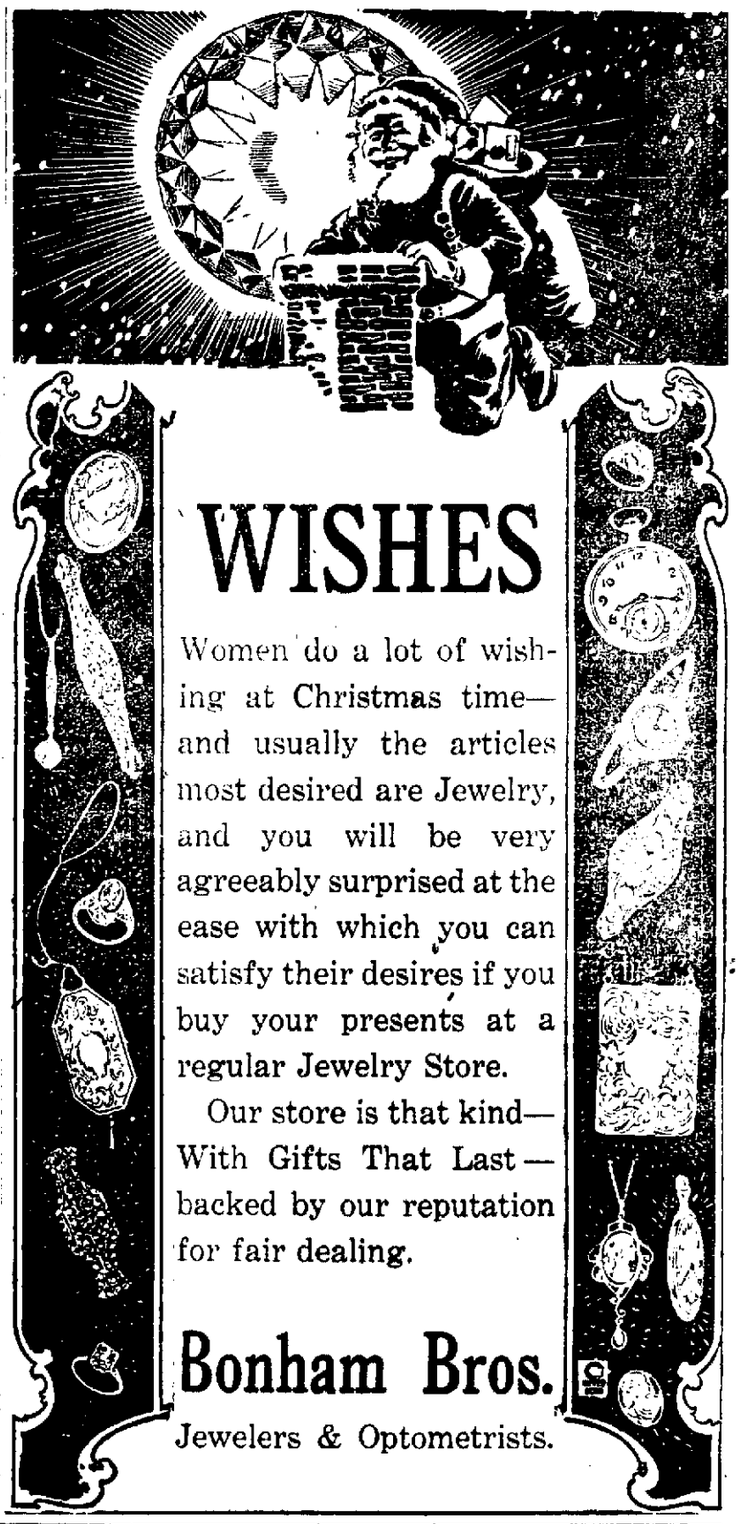

ONLY 18 DAYS TO CHRISTMAS

Your friends can buy anything you can give them Except your Photograph.

It Takes Time To Do Good Work—Make Appointments Now.

Butler's Studio

Phone 219

NEWSPAPERARCHIVE® NEWSPAPERARCHIVE®

THE BISMARCK TRIBUNE

Entered at the Postoffice Bismarck, N. D., as Second Class Matter

GEORGE D. MANN - - - - - Editor

Foreign Representatives
G. LOGAN PAYNE COMPANY
CHICAGO Marquette Bldg. DETROIT Kresge Bldg.
PAYNE, BURNS AND SMITH
NEW YORK - - - - Fifth Ave. Bldg.

MEMBER OF THE ASSOCIATED PRESS
The Associated Press is exclusively entitled to the use for republication of all news dispatches credited to it or not otherwise credited in this paper and also the local news published herein.
All rights of republication of special dispatches herein are also reserved

MEMBER AUDIT BUREAU OF CIRCULATION

SUBSCRIPTION RATES PAYABLE IN ADVANCE.

Daily by carrier per year	$7.20
Daily by mail, per year (in Bismarck)	7.20
Daily by mail, per year (in state outside Bismarck)	5.00
Daily by mail, outside of North Dakota	6.00

THE STATE'S OLDEST NEWSPAPER
(Established 1873)

SHOP EARLY

There is everything to gain in point of selection and service in doing your Christmas shopping early. Eleventh hour shoppers face tired clerks and depleted stocks. Now is the time to do your gift selecting and the merchants of Bismarck have prepared ample supplies for your patronage.

Mornings afford an excellent time for shoppers to secure the best of service. Too often buying is crowded into the last two or three hours of the business day. A little cooperative effort will mean much to everyone concerned.

Do your Christmas shopping and mailing early.

CHINA

China in 1900 had two cotton mills, with 65,000 spindles. Now she has more than 65 cotton mills, with more than 1,500,000 spindles.

That is typical of the industrial awakening that is going on all through China today.

China, which in another century will be racing with America as the leading world power, is the world's greatest undeveloped market.

Our policy of supporting China for her rights is advisable even if for nothing more than business reasons.

CAUSES

Nearly every possible organization, championing some worthy cause, has now been formed, with the possible exception of O. Henry's Society for the Suppression of Blind Accordion Players.

And no sooner does a Society-For get functioning that up rises a Society-Against.

Isn't the thing being overdone, becoming a pest?

Ed Howe, the Kansas philosopher, comments that "societies have become so numerous that even undertakers, who join everything, cannot attend all the meetings."

RUBBER-NECKS

More than a million tourists visited American national parks in the 1921 season. Even allowing for duplication by those who take in everything "from Agricultural Hall to the Midway," at least one American in every 200 saw our greatest spectacles this year.

See America First!

The American who dies without having seen the Grand Canyon, the petrified forest, Yellowstone, Wind Cave and our other marvels, has missed some of the finest things in life.

LIMITED

You can use up all the cotton, wheat, corn and other farm products, then in a few months have a fresh harvest.

But raw materials—oil, coal, copper and iron—have only one crop. They have been millions of years in development. The supply is limited.

Mother Earth still holds vast treasures. They will not be exhausted in our day. But, unless we check our waste, our descendants a few thousand years hence are going to have empty bins.

Most of us are like Mark Twain, who asked, "What did posterity ever do for me?"

INVENTION

War develops the resourcefulness of nations. Same as rats, whose cunning increases when more cats are around. Necessity is the mother of invention.

The American inventive instinct, stimulated by the war, is being carried along by its own momentum. In the fiscal year 1918, patents were applied for by 73,307 inventors. The figure kept climbing steadily, reaching 107,656 for fiscal year 1921.

Patents actually granted haven't gained much. This shows duplication of ideas. Some one else already had thought of it. But brains are stirred up, thinking and scheming on a bigger scale. Active brain cells foreshadow progress, though immediate results may be small.

COST

A glance into old newspaper files brings to light that in 1897 our army had 2179 officers and 25,353 privates, costing taxpayers $31,105,816 a year. This was a shocking sum in those days. There was much demand for economy.

It cost $1130 a year to maintain an American soldier in 1897. The cost now is baout $2680 a year.

So it goes. Each year it costs more to build an A-1 battleship, an up-to-date piece of artillery, etc. The cost of preparedness ever rises, with no end in sight. As a straight business proposition, disarmament is horse sense. With science applied to war, it is only a question of time until the cost of armaments would become prohibitive.

DANGER

The railroads last year killed 6958 people, reports the Interstate Commerce Commission. That seems a lot. But in 1913 the roads killed 10,964, which is the record.

The decrease in fatalities is the result of Safety First campaigns. It again emphasizes that accidents are due to carelessness, that nearly all of them can be avoided by personal caution.

ECCENTRIC

A movement is started in Massachusettst, to nullify the wills of eccentric individuals who bequeath their money for the founding of homes for indigent pussy cats and decrepit canary birds.

The money might better be used for child welfare work and battling disease. However, eccentric wills have their value—as monuments, spreading the gospel of kindness to animal life. They are permissible under the system that says a man has the right to spend his money as he pleases.

Besides, who is going to say what is eccentric, what is not? Scientists once thought that Christopher Columbus was an eccentric monomaniac.

EDITORIAL REVIEW

Comments reproduced in this column may or may not express the opinion of The Tribune. They are presented here in order that our readers may have both sides of important issues which are being discussed in the press of the day.

MR. HARDING AND THE VALUATION PLAN

Congress has adjourned without settling the controversy over the impracticable proposal—it was tried once and had to be abandoned as causing confusion—in the Fordney tariff bill for assessing duties on the basis of what is called American valuation, which is a highly indefinite thing compared with the almost indisputable market, or invoice, price in the country of purchase.

That does not, however, mean that the fight for sanity in customs administration at American posts has been lost. In fact there is every reason for believing that opponents of the plan, as it was written when the bill passed the House, are near to victory instead. Despatches from Washington have indicated that the flood of protests from all parts of the country has been washing away its foundation. It was to be expected that such would be the case, for these have not been political protests but the warnings and appeals of business men and students of affairs without regard to party beliefs, tenets, practices, customs or purposes.

Their names have been liberally sprinkled in the columns of The Chicago Journal of Commerce ever since this paper called attention conspicuously to the plan on its promulgation by the Ways and Means Committee of the House and awakened the press of the entire country to the menace to business that lay in it. Scrutinize them and they will be found to represent both Republicans and Democrats, both protectionists and free traders, and men and women of many other shades of political opinion between these extremes. The Chicago Journal of Commerce, for instance, as it has previously said, has no quarrel with the Fordney bill itself, believing in a goodly measure of protection for American industry, and so with many others in the movement to eliminate the American valuation plan from it, these holding that the plan is not necessary to prevent undervaluations, for one thing, and thus guarantee the protection that is sought in the rates. Some of these have occupied high places in the Republican party and still figure prominently in its councils, so that the movement could not be ignored at Washington even though there are many in it of opposite faith to that of the administration, who would see the entire bill obstructed and wrecked.

Also we learn that the foundations of the plan are shaking at Washington not only because of the flood of protests but also because of the difficulty the experts of the Treasury Department are finding in their task of evolving methods for making this controverted feature of the tariff bill workable. They cannot devise a way or ways that would guarantee fairness and orderliness, a way or ways that would obviate confusion. An extraordinary situation, indeed, with Treasury experts baffled and business men of the highest integrity and longest experience dismayed lest Congress should not see the light and enact this measure into law.

These are considerations that are worthy of reaching the White House. National interests are in peril. President Harding has not hesitated to make due representation to Congress in other occasions when attempted legislation has not seemed to be for the general good. The soldiers' bonus bill of last spring is an instance in kind. Then Congress heeded the Chief Executive. A similar situation exists now. All the signs show that Congress is no longer in the mood to bow to the demand of the element that believes this measure will be a panacea for their business ills and only need to be pointed to a way out of the tangle. A word from you, Mr. President, would accomplish the purpose, and it is this word that The Chicago Journal of Commerce is asked to request of you, that the American valuation plan be abandoned and the country's foreign trade thus be spared while the country's individual interests still are protected.—Chicago Journal of Commerce.

GET YOUR LETTERS TO SANTA CLAUS OFF EARLY

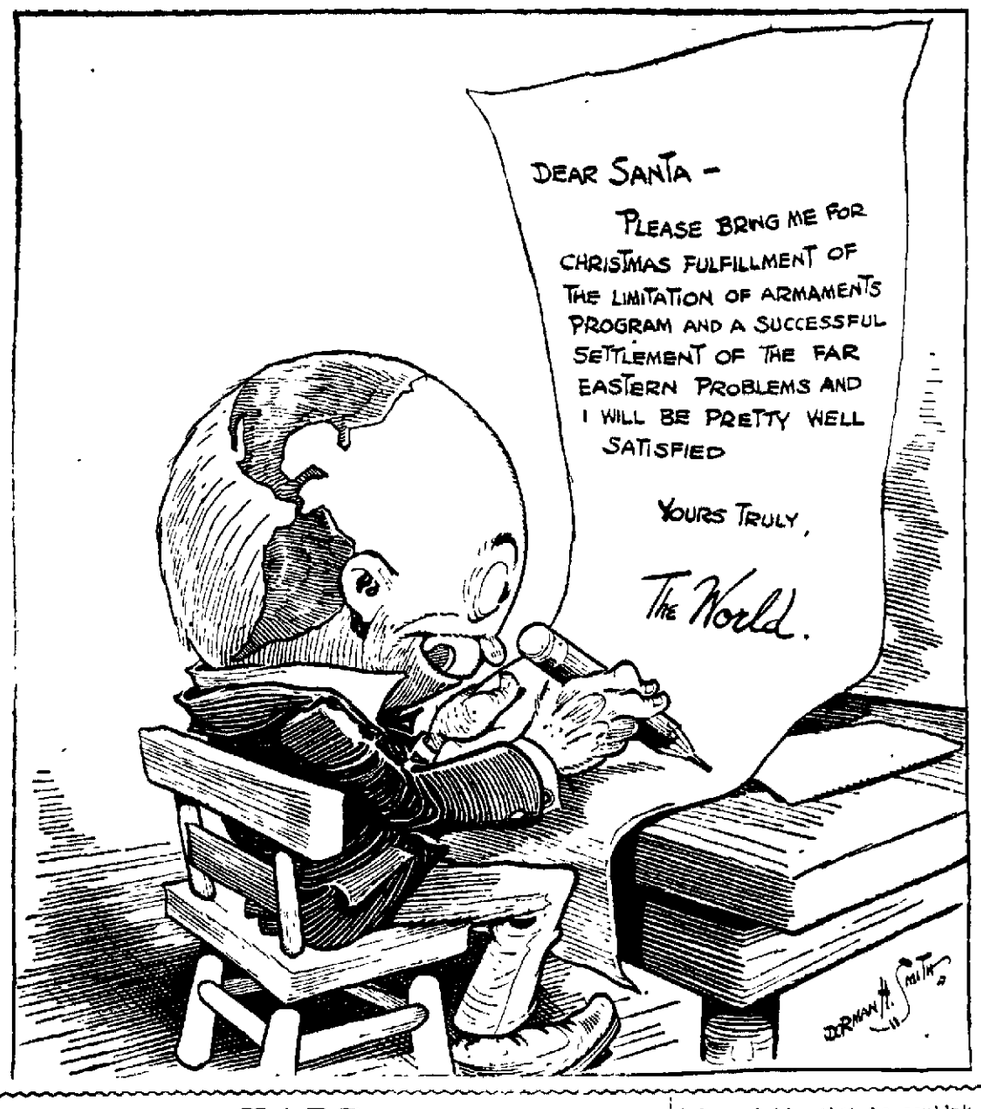

HARD

(Florence Borner.)

"Put away the baby's high chair,
He's too old to use it, now;
Put away his blocks and rattle,
Cut the curls from off his brow;
He is four years old tomorrow,
And tho time does simply fly,
We must make a boy out of him—
There, there Mother don't you cry."

So they took my little sweetheart,
Cut away his golden curls,
That I loved so much, but "dad" said:
"They are only fit for girls;"
When they brought my darling to me,
I could not suppress a sigh,
For he looked just like a stranger
To my unaccustomed eye.

Gone were all his silken tresses,
With their rings of shining gold;
And, they'd dressed him up in trousers,
Scarce his little weight cold hold;
As I pressed him to my bosom,
Fondly calling out his name,
He exclaimed: "Don't worry, Muvver,
I still love oo ist th' same."

Oh, the days, how fast they're flying,
Each one shorter than the rest,
For the sun has scarcely risen,
Ere he sinks down in the west.
Let a tear fall on the dresses,
And the little stock of toys.
For it's hard upon us mothers,
When our babies turn to boys.

HUSBAND SNATCHERS

By Winona Wilcox
(Letters to Lovers)

What's to be done when a bride discovers that her husband is all tangled up in a web of irregular romance?" asks a girl who has been married scarcely two years.

The question was suggested by one of the intruders:

"I must make a frank confession. I am pretty, not quite 25, the private secretary of a married man ten years my senior.

"He makes love to me. He wouldn't, perhaps, if I didn't let him.

"He has children. His wife is splendid, my superior in education and charm. Nevertheless, the man declares that he loves me.

"He must love her, too. I can't understand how he can love his wife and me at the same time."

He does not love both women in any way which a woman could possibly understand.

And probably he would not make love to the girl if she did not let him. That sentence of her confession reveals a good deal.

How a wife looks at the situation and the girl is ably stated in another letter:

"It's a poor sort of a woman who cannot find a husband of her own but must steal another woman's husband.

"A woman younger than I, by flattery and cosmetics, so distracted my husband that he decided he wanted his freedom. And we have four children of high school age!

"The husband snatcher hated to work. She coveted my place in a fairly luxurious home. Well, she didn't get it, even with my husband's connivance. I reasoned that as I had borne the man's children I had rights no girl should be permitted to usurp.

"And so I didn't get sick when my husband proposed divorce. I simply informed him that he couldn't have his own way.

"Now the fact is that I had always adored him, but that is not why I stayed with him. Nor did I stay on account of the children, for they had private fortunes inherited from their grandfather.

"I stayed because I am a fighter. I decided to show one girl that she couldn't tear down a home a wife had helped to build, just because she happened to possess youth and beauty.

"The affair is now ancient history. The odd part is that after my decision, my husband immediately recovered from his infatuation. He discharged the girl. He quieted down, returned to his books and our friends of his own age.

"He is the best of husbands at last. But 'at last' for him is 'too late' for me. In my estimation, he isn't so very valuable as a man. I am always seeing him on that girl's plane, and not on my own."

Perhaps neither the husband snatcher nor the wife understood the man between. Perhaps he never understood himself.

One bit of wisdom swirls to the top of this whirlpool of human emotions as a warning to a girl who admits that the man wouldn't make love to her if she didn't let him:

The husband you snatch today, some other girl will snatch from you tomorrow.

DINNER OF ALL DISHES.

Paris, Dec. 7.—A special dish from each province of France marked the dinner of the French provincial press when it met to celebrate the elevation of M. Real, president of the organization, to commander of the Legion of Honor.

Foley's Honey and Tar
COMPOUND

CLEARS THE THROAT of phlegm and mucus, stops that tickling, opens the air passages for easier breathing and coats the raw, inflamed surfaces with a healing, soothing medicine.

Grateful Father Tells What It Did

W. E. Curry, 130 Up 6th St., Evansville, Ind., writes: "I have a little girl 6 years old who had a good deal of trouble with croup. I bought Foley's Honey and Tar Compound, gave her according to directions, and obtained immediate relief for her. My wife and I use it whenever bothered with a bad cold or cough and I will say that it is the best remedy for a bad cold, cough, throat trouble or croup that I ever saw."

Parents who use Foley's Honey and Tar know it is safe and no harm will come even if an overdose should be given by accident. It tastes good and children like it. It won't upset the delicate stomachs of young children, delicate persons or elderly people.

EVERETT TRUE BY CONDO

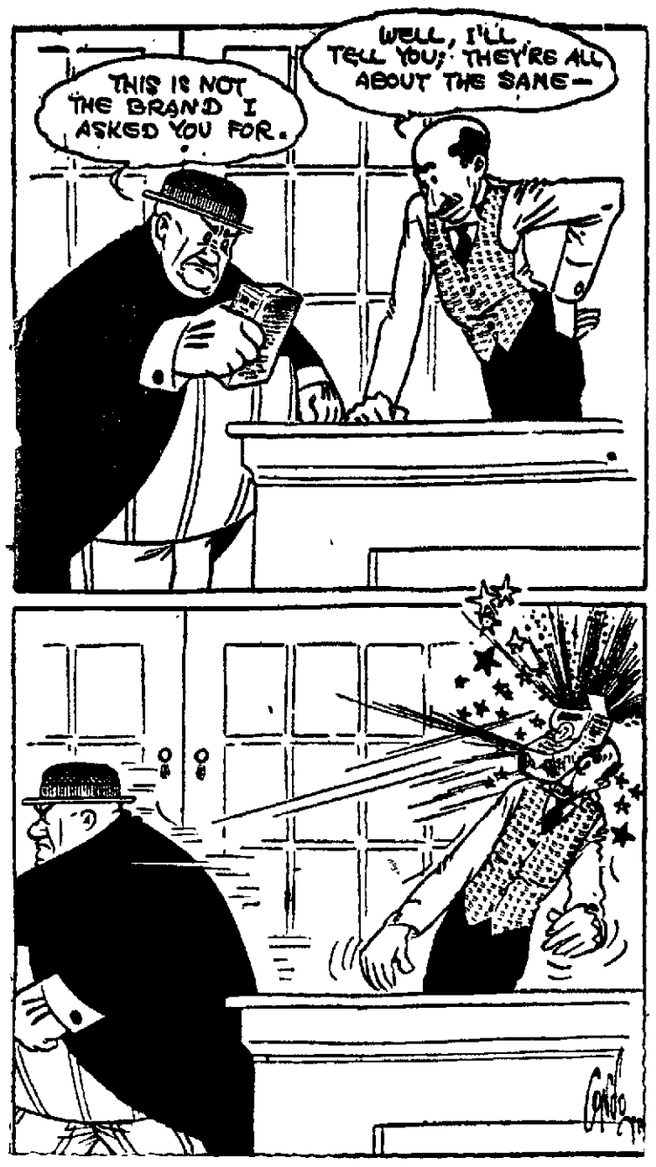

Mail your Christmas packages early so you can get an answer.

Harding keeps three dogs. We had no idea he was that poor.

Liquor, liquor everywhere, and not a drop worth drinking.

The hungry Texas man eating wasp nests must have thought they were restaurant cakes.

Packing houses and butchers are beefing about wages.

We have our yellow peril and the Orient has its white peril.

Deer hunters report a large crop of rabbits.

It is estimated there are 1,400,000 unemployed sleeping porches.

If one wasn't born every minute we wouldn't have corn to burn.

Some kids get what they want while others get sensible presents.

We are shipping 50,000 cakes of soap to help Russia reach normal-sky. Better enclose directions for using.

There's always room at the top for the cream.

Our Advertising Dept.: Red Cross Seals will stick. Pre-war prices.

It takes a drug store to make the girl blush.

All's fair in love and war, because what's the difference?

We need street cars that can detour around autos.

Procrastination is one thief never stopped.

Doing these dances is a struggle.

Columbus discovered America for $7,200, but he got his name in the paper.

Practice makes perfect—be careful what you practice.

The new book "I Have Only Myself to Blame" is being censured. The mistake was in not blaming Congress or the profiteers.

Heat goes up; so does coal.

Only six more months until time to kick about bare knees.

ADVENTURE OF THE TWINS

By Olive Barton Roberts

There they were, Nancy and Nick and Kip, standing helplessly on their hands in the passage with their feet sticking up in the air and the gnomes coming after them as quickly as they could run, for the Cat's eye had turned red and warned them of the escape.

Crookabone was first on the spot. "Oh, ho!" he cried, pointing a skinny finger. "So here you are! I call this luck. Tweekanose, pull off Nancy's Green Shoes; Jigabump, you take Nick's, and Snip-Scissors, lay hold of the key and take it back to its hiding place in my cellar until I can find a better place for it."

The words took longer than the deeds. And before you could poke the ashes out of the cook-stove the gnomes had skipped back to their ugly, dark, underground village which had more hiding places than your daddy's watch has wheels, carrying with them the wonderful treasures. Nancy and Nick could still hear Crookabone's mocking laugh in the distance. Then the gate slammed. All was still in the passage.

Kip spoke first. "This is a nice fix, I'll say," he remarked. His voice sounded chicked and odd, just as yours might if you were trying to carry on a conversation and stand upon your head in the corner at the same time.

"What had we better do?" asked Nick in dismay. "We can't help Mr. Pim Pim now."

"It's all my fault," sobbed Nancy. "Oh, I wish I hadn't forgotten! We'll never get back to Brownieland! And who'll help Mr. Pim Pim dig the glittery stuff for the Christmas toys?"

"And think of the chimney-sweep and the toy-maker!" said a voice in the dark. "They'll have to be saved, too!"

(To Be Continued.)
(Copyright, 1921, NEA Service.)

Neglecting That Cold or Cough?

LETTING the old cough or cold drag on, or the new one develop seriously, is folly, especially when at your druggists, you can get such a proved and successful remedy as Dr. King's New Discovery. No drugs, just good medicine that relieves quickly.

For over fifty years, a standard remedy for coughs, colds and grippe. Eases croup also. Loosens up the phlegm, quiets the croupy cough, stimulates the bowels, thus relieving the congestion. All druggists, 60c.

Dr. King's New Discovery
For Colds and Coughs

Wake Up Clear Headed. That "tired out" feeling mornings, is due to constipation. Dr. King's Pills act mildly, stir up the liver and bring a healthy bowel action. All druggists, 25c.

PROMPT! WON'T GRIPE
Dr. King's Pills

NEWSPAPER ARCHIVE®

CLASSIFIED ADVERTISEMENTS

SALESMAN

GOVERNMENT—Needs railway mail clerks salary $133 to $192 month Traveling expenses paid Examination announced soon Write for free specimen questions Columbus Institute, Columbus, Ohio. 12-7-1t

ROOMS FOR RENT

FOR RENT—Furnished room steam heat all modern above the Emporium store on 5th St Phone 974 12-6-1w

FOR RENT—Furnished rooms, fully equipped for light housekeeping, 801 4th St Phone 404-J, or inquire Geo W Little 12-7-2w

FOR RENT—Large furnished, modern room, gentlemen preferred board if desired, across from postoffice, 208 3rd St 12-7-2t

FOR RENT—One large, furnished, light housekeeping room with kitchenette. Phone 415-J 723 3d street 12-1-1w

FOR RENT—Modrn furnished room, suitable for one or two gentlemen Phone 619-W 621 6th St 12-6-3t

FOR RENT—Furnished room in strictly modern house close in Phone 844-J 418 7th St 12-6-3t

FOR RENT—Nice warm modern furnished room Close in Phone 538-M 505 3rd St 12-6-1w

FOR RENT—Modern furnished room Phone 832-M Two blocks from Post Office 301 2nd St 12-6-2t

FOR RENT—Modern furnished light house-keeping rooms. 713 3rd St 12-6-1w

FOR RENT—Nicely furnished room in modern house, 1011 5th St. Phone 987 12-7-1w

FOR RENT—Furnished room in modern house, 921 5th St. Phone 705. 12-7-3t

FOR RENT—Modern light housekeeping rooms, 722 5th St. Phone 485-R 12-6 2t

WORK WANTED

SEWING WANTED—First class dressmaking and embroidery. Can do any kind of alteration work. Charges very reasonable. Call at 411 5th street, Phone 273, Apartment No. 6. 12-3 1wk

SEWING WANTED —First class dressmaking embroidering and beading. Terms very reasonable. Address 38 Rosser St. Phone 914. 12-3-1wk

SEWING WANTED—Sewing, neat work at reasonable prices. Phone 676-M, or call 314 Washington Ave 12-2-1w

WANTTD—Washings or work by hour Phone 456-M, or call 310-L 8th St 12-6-5t

WANTED—Washing nurses' uniform a specialty Call 706-M 12-6-5t

FOR SALE OR RENT HOUSES AND FLATS

FOR RENT-Seven room modern house at 311 Ave D between 3rd and 4th streets, Inquire of L A Pierce 404 5th street, Phone 512J 11-25 tf

FOR RENT—Seven-room house, with bath and electric lights, Avenue A and 3rd St Phone 905 11-26 tf

FOR RENT—Six-room modern house on 12th St Inquire 822 Main St Phone 536 R 12-7-1w

FOR RENT—Cottage well located close in at 49 Thayer street Geo R Register 12-6-3t

FOR SALE—New 5-room Bungalow on West Rosser Phone 809-M. 12-3-4t

WANTED TO RENT

WANTED TO RENT—Strictly modern furnished flat or apartment. Best of references Write Box 204, City 12-3-1wk

HELP WANTED FEMALE

WANTED—Competent girl for general housework. Phone 594 Mrs C E Stackhouse. 12 2 1 wk

PERSONAL

EPILEPTICS: Would you care to learn about New Rational treatment for immediate relief of EPILEPSY, positively stopping seizures from first days use Information FREE 'SPECIALIST Drawer 'C -592, Lander Wyoming 12 7 1t

BOARDERS WANTED

BOARDERS WANTED—Room and Board or Table Board at The Dunraven 212 3rd St Phone 356 11 30 2w

AGENTS WANTED

WANTED—Thirty fruit agents, ladies or gentlemen to handle fruit trees and strawberries from the New York Nursery Phone 615-W 10th St and Rosser 12 3 1w

MISCELLANEOUS

GARRISON SECOND HAND STORE We buy and sell all kinds of house and office furniture We pay the highest cash price and guarantee what we sell to be as represented or no sale, you to be the judge We repair and rebuild furniture at the right price. Our prices and terms are fair to all. When you want to buy or sell second hand house or office furniture. SEE US. 107 Main St, or phone 398, A. M Garrison, Owner. 11-14-1m

FOR SALE—Complete bed; also furnished room in modern home for rent Call 262-M, 208 Mandan avenue. 12-7-3t

SWEET CREAM For Sale—Can furnish 25 gal. per week. Thore Naaden, Braddock, N. D. 11-29-2w

FOR RENT—Apartment; furniture for sale. Call Flat M, Rose apartment Phone 223-J. 12-3-1w

FOR RENT—Garage, close in, reasonable., Bismarck Business College Phone 183. 12-1-1w

FOR SALE—Library dining table, Rug. Call 67-R, 819 5th St 12-5-3t

FOR SALE—Galvanized iron garage, address Tribune 312. 11-29-tf

FOR RENT—Farm Call 241-J, 218 1st St 12-7-3t

MARKETS

NEW WEAKNESS DEVELOPS

Chicago Dec 7 —New weakness developed in the wheat market today during the early dealings. Opening quotations which ranged from 3-8 cents decline to 1 1-8 cents advance with May $1 12 to $1 12 3-8 and July $1 01 1-4 to $1 01 1-2 were followed by a moderate general setback and then something of a rally.

MINNEAPOLIS FLOUR

Minneapolis, Dec 7—Flour 35 to 75 cents lower In carload lots patents quoted at $6 90 to $7 25 a barrel in 98-pound-cotton sacks

Shipments 27,969 barrels.

Bran $18 to $19.

ST. PAUL LIVESTOCK

So St Paul, Dec 7—Cattle receipts 4 000 Weak to 25 cents lower Beef steers $4 50 to $10 25 Butcher cows and heifers mostly $3 25 to $5 00 Canners and cutters $2 00 to $3 25 Bologna bulls $2 50 to $3 25 Bulk of good light veal calves steady at $7 00 Stockers and feeders steady to weak

Hog receipts 15 000 Mostly 10 to 15 cents higher Range $6 00 to $7 00 Bulk choice lights $6 85 to $7 00 Good lights and mixed butcher hogs $6 45 to $6 90 Pigs strong Good pigs mostly $7 25

Sheep receipts 1 500 Strong to 25c or more higher Good and choice native lambs $9 50 to $10 00 Choice fed western held higher Better grade native ewes $3 75 to $4 25

CHICAGO LIVESTOCK

Chicago Dec 7—Cattle receipts 12 000 Steady to weak

Hog receipts 17 000 Steady to 10 cents higher

Sheep receipts, strong to 25 cents higher

BISMARCK GRAIN.
(Furnished by Russell-Miller Co.)

No 1 dark northern	$1 07
No 1 amber durum	66
No 1 mixed durum	62
No 1 red durum	58
No 1 flax	1 54
No flax	1 49
No rye	[illegible]

MINNEAPOLIS GRAIN.

Minneapolis Dec 7 Wheat receipts 161 cars compared with 289 cars [illegible] Cash No 1 northern $1 22 to $1 [illegible] December $1 18 [illegible] May $1 17 [illegible]

Corn No 2 yellow 42 1 2 cents to 40 cents

Oats No [illegible] white [illegible] cents [illegible]

Barley, 36 cents to 61 cents

Rye No. 2, 76 cents to 76 1-2 cents.

Flax No. 1, $1 77 to $1 85.

LEGAL NOTICES

NOTICE OF MORTGAGE FORECLOSURE SALE

Notice is hereby given that that certain mortgage executed and delivered by G J Keenan and Ruth A Keenan his wife mortgagors to Harry E O Neill mortgagee dated the second day of September in the year of our Lord one thousand nine hundred and nineteen and filed for record in the office of the register of deeds of the county of Burleigh in the state of North Dakota on the 14th day of October A D 1919 at 1 30 o clock P M and recorded therein in book 159 of mortgages on page 116 will be foreclosed by a sale of the premises in such mortgage and hereinafter described at the front door of the Burleigh county North Dakota court house in the city of Bismarck in Burleigh County North Dakota at the hour of 10 o clock A M on the 17th day of December A D 1921 to satisfy the amount due upon such mortgage on the day of sale

On account of default having been made by the said mortgagors in not paying the first two installments of said mortgage, the said mortgagee hereby exercises his option under the terms and provisions of said mortgage of declaring the whole of said mortgage due and payable and therefore does hereby declare the whole of said mortgage due and payable and does hereby give notice of the foreclosure of the whole of said mortgage

The premises described in such mortgage and which will be sold to satisfy the same are described as follows The north west quarter (N W 1-4) of section ten (10) in township one hundred and forty (14) north, of range seventy seven (77) west of the 5th principal meridian in Burleigh county North Dakota

There will be due on such mortgage at the date of sale the sum of two hundred and twelve dollars and eighty three cents ($212 83) besides the costs of this foreclosure That said sum of $212 83 includes the sum of one hundred and two dollars which is interest paid by said Harry E O'Neill on a prior mortgage on said land executed and delivered by the said mortgagors and said sum of $212 83 also includes the sum of seven dollars and sixty seven cents ($7 67) as interest on the interest paid on said prior mortgage

Dated November first 1921

Harry E O Neill
Said Mortgagee

George M Register,
Attorney of said Mortgagee
Bismarck North Dakota
11 2-9-16 23 30 12 7

CITATION AND NOTICE HEARING PROOF OF FOREIGN WILL

STATE OF NORTH DAKOTA County of Burleigh—ss

IN COUNTY COURT before Hon I C Davies Judge

In the Matter of the Estate of Samuel F Adair Deceased

F L Pearson Petitioner [illegible] B Adair Mary [illegible] Adair Rex S Adair [illegible] Adair Respondents

The State of North Dakota [illegible] above-named respondents [illegible] persons interested in the [illegible] Samuel F Adair Deceased

You and each of you are hereby notified that F L Pearson the petitioner herein has filed in this Court a copy of the last will and testament of Samuel F Adair late of the city of West Branch in the County of Cedar and State of Iowa Deceased and the probate thereof in the state of Iowa duly authenticated with his petition for the admission to probate as the last will of said deceased and for the issuance to Edward S Allen of Bismarck N D of letter testamentary thereon and that the said petition and proof of such purported will will be heard and duly considered by this Court on Wednesday the 4th day of January A D 1922 at the hour of ten o clock in the forenoon of that day at the court room of this Court in the city of Bismarck in the county of Burleigh and state of North Dakota and

You and each of you are hereby cited to be and appear before this Court at said time and place and answer said petition and show cause if any there be why the prayer of said petition should not be granted

Dated [illegible] day of November A D [illegible]

SEAL [illegible] I C DAVIES [illegible]

[illegible]

SEAL [illegible] I C DAVIES Judge of [illegible]

DOINGS OF THE DUFFS It Was Getting a Trifle Warm. BY ALLMAN

HERE ARE FIVE RULES FOR WOMEN IN POLITICS

By NEA. Service.

New York Dec 5—Annie Matthews is the successful proprietor of a New York dressmaking establishment

And before the passage of the 19th amendment she was one of the city's leading suffrage workers

Such a good one that now she is in the office of register elect of New York City That pays $12 000 a year the fourth biggest municipal salary

Miss Matthews had compiled five rules from her experience to guide women voters—and men, too Here they are

One—Join some party and make your influence felt

Two—Work for better ideals of government in that party

Three—Take an interest [illegible] who do political work [illegible] the right kind of men [illegible]

Four Contribute to [illegible] according to your ability [illegible] workers must be paid [illegible] you don't pay them some one else will

Five Insist that public officials be properly reimbursed

"When women were [illegible] the vote many seemed to expect a miracle Miss Mathews says But I didn't feel that way

I've never seen any miracles except those brought about by hard work The only way to bring about reform is to join some party and work

WOMAN LEADER A PROPHETESS

MRS MAUD WOOD PARK

By NEA Service.

Washington Dec 7 Mrs Maud Wood Park president of the National League of Women Voters and chairman of the Woman s Joint Legislative Committee which fought for the passage of the Sheppard-Towner maternity bill now qualifies as prophetess.

The whole fight for the bill " she once said " is to get it brought to a vote Once it's permitted to come before the House it will carry by a big majority

And when it did get up for action the vote was 279 to 39"

DECISIONS OF THE SUPREME COURT.

From Cass County.

Frank J Langer and William Langer plaintiffs vs Fargo Mercantile Co a corporation dissolved T A Quirk C O Follett and Croil Hunter directors and trustees of Fargo Mercantile Company a corporation, dissolved Fargo Mercantile Co a corporation T A Quirk C O Follett and Croil Hunter directors of said Fargo, Mercantile Co, a corporation, defendants

Syllabus:

In an action for an accounting brought by two stock holders in a dissolved corporation against the directors as trustees where it appeared that the charter of the corporation had expired by limitation that without actual knowledge of this fact the business was conducted for more than three years in the same manner as before that dividends were declared and paid from time to time that upon discovery of the fact that the charter had expired and that the directors were liable as trustees under Section 4567 of the Compiled Laws of 1913 three of the directors to avoid the expense and and sacrifice incident to liquidation agreed to and did form a new corporation under substantially the same time that without notice to the plaintiff stock holder they caused the assets to be appraised and purchased by the new corporation that the stock of the new corporation was allotted to stock holders in the old other than the plaintiff [illegible] defendants caused to be deposited in payment for plaintiffs stock par value plus 6 per cent interest from the date of last dividend which plaintiff refused to accept It is held

(1) Under Section 1767 of the Compiled Laws of North Dakota for 1913 the defendant directors became trustees for the stockholders of all the assets of the dissolved corporation

(2) Where a corporate business is conducted for a period of time after the expiration of the charter without knowledge of that fact and dividends are declared and distributed in the usual course, such dividends [illegible] property of the stock [illegible] not by operation [illegible] liquidation claims to [illegible] of the trust

(3) Good will attaches to [illegible] ate business to the extent it is to a partnership business and upon dissolution the trustees [illegible] the stockholders for [illegible]

(4) Where the corporation expires [illegible] of prosperity in [illegible] business and where [illegible] prior to its termination dividends had been earned and paid greatly in excess of a reasonable rate of interest on the capital invested the good will has a substantial value capable of being measured in money

(5) Where trustees without notice to the stockholders or to the cestui que trustent appoint appraisers to appraise the assets in their hands and where they dispose of the same for an inadequate consideration to a new corporation in which they are the principal stockholders the transaction is avoidable at the election of the stockholders not notified

(6) Where after the termination of the charter arrangements were made [illegible] the trustees whereby the business [illegible] continued without interruption [illegible] new corporation which reaps all of the benefit attaching to the good will [illegible] [illegible] [illegible] [illegible] [illegible] follow his property into such new corporation or at his option recover the money judgment [illegible] of the interest in the old corporation [illegible] represented by his interest in the [illegible]

(7) Where the good will is not accounted for by the trustees and a court in an action for accounting is compelled to value it it must be valued as if it had been sold in the most advantageous manner and under such circumstances that it would have produced the largest sum for all of the parties interested

(8) Fees paid to a certified accountant will not be allowed as part of the costs where his services were principally valuable to one of the parties and where the facts gathered by him were at all times available to such party from the books which are not shown to have been complex

Appeal of both parties from the district court of Cass county Cole J

Judgment Affirmed

Opinion of the court by Birdzell J Grace Ch J specially concurring Robinson J dissenting in part Bronson J not participating

W S Lauder of Wahpeton N D attorney for plaintiffs

Young Conmy & Young, of Fargo N D attorneys for defendants

From Williams County.

N W Simons et al plaintiffs and respondents, vs Milo B Dowd et al defendants and appellants

Syllabus.

M had been the owner of certain lands subject to liens of mortgages and a judgment The mortgages were foreclosed The judgment creditor (D) took assignments of the sheriff's certificate and at the expiration of the period of redemption took sheriff deeds M continued in possession and sowed crops His grantees brought actions to determine adverse claims to the land In these actions D answered setting up no claim to the crops and no claims for the value of the use and occupation The crops were destroyed by hail in July In August and September judgments were entered in the adverse claims actions in favor of the defendant D without any disposition of the claim for hail insurance but with the specific understanding that M would be permitted to harvest such crops [illegible] It is held

[illegible]

[illegible] Affirmed [illegible]

[illegible] Williston N D [illegible]

[illegible] World [illegible] be at Ref [illegible]

Freckles and His Friends [illegible] By Blosser

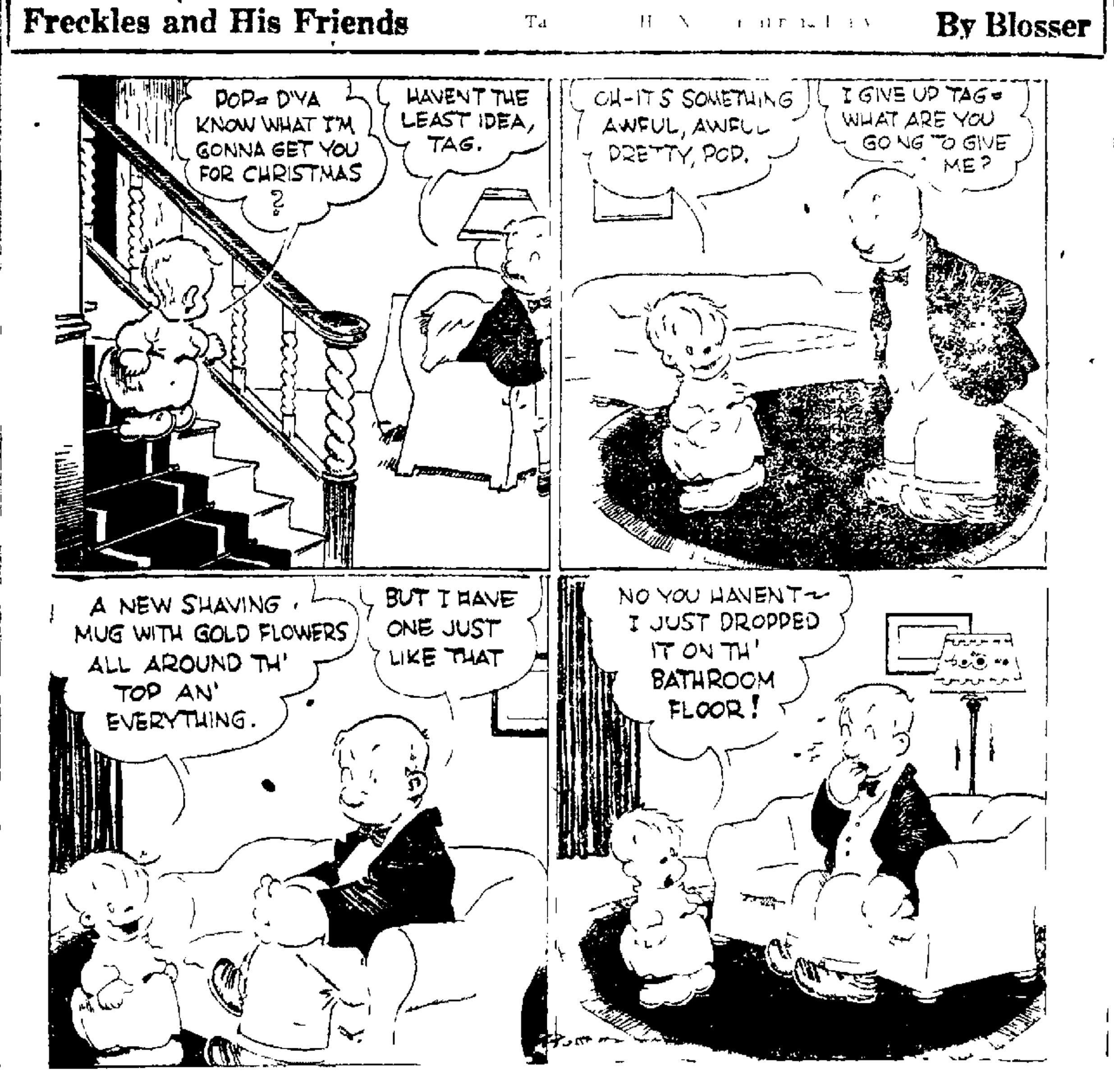

STUDY DAMPERS IF YOU WOULD SAVE COAL

By NEA Service

Washington Dec 6 Do you know how to operate furnace dampers

If you do your knowledge will go a long way toward protecting you from the coal shortage experts say will hit us this winter

If you don't read these hints on damperology prepared by the United States Department of Agriculture

When you start a fire fill the bottom of your firepot with light material and put some heavy wood on top Then open the draft damper wide close the check and feed-door dampers and set the smoke pipe damper so that the wood burns briskly

As soon as the wood is burning well throw on some coal Spread it evenly over the burning wood Don't put on too much coal at one time

Beware Blue Flames.

If you see blue flames jumping up that's a sign that gases are being formed and coal wasted To prevent this open the feed door damper That will let in more air and burn the gases

When the blue flames disappear close the feed door damper and let the fire burn up until your house is as warm as you want it Then close the draft damper and open the check damper until the fire seems to stand still

Here's how to fix your fire for the night

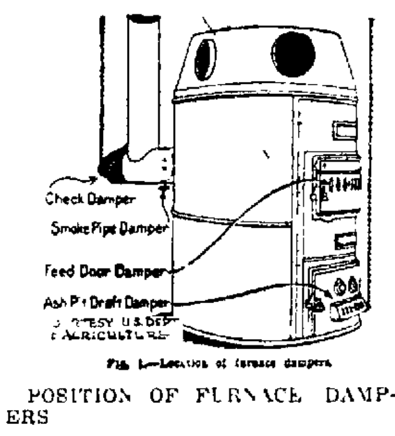

POSITION OF FURNACE DAMPERS

First throw on fresh coal or banking cinders

Then close the check damper and open the draft damper Keep the dampers in that position until there are no more blue flames

Then close the draft damper and open the check and food-door dampers Sometimes you should close the smoke pipe damper completely depending on the weather and the nature of your particular furnace

You can learn a lot about the effect of your dampers by experimenting under different conditions during the season and noting the result

COOKING FOR TWO

Sister Mary Tells How To Make Puddings

SISTER MARY'S KITCHEN

[illegible] dessert [illegible] sons is quite [illegible] problem [illegible] es are good the second day and most are [illegible] Cheap small pudding dishes [illegible] small dover beater with a small [illegible] beaver [illegible] bowl [illegible] indispensable for [illegible] all kinds of [illegible] very convenient [illegible]

Coconut Tapioca Pudding For Two.

[illegible] third cup pearl tapioca 1 [illegible] cups milk 1 [illegible] cup sugar 1 8 teaspoon salt 1 2 teaspoon vanilla 2 tablespoons [illegible] coconut fresh or [illegible] tablespoons [illegible]

Soak tapioca in milk over night or [illegible] pudding is wanted for dinner [illegible] in the morning [illegible] Add sugar and yolk of egg well beaten with the salt [illegible] Turn into a buttered pudding dish and bake in a slow oven about half an hour Beat white of egg [illegible] and dry with a whisk. Add sugar and coconut and spread over pudding Put in hot oven to brown the top Serve warm

Fig Pudding for Two.

Two tablespoons butter 1 3 cup flour 1 3 cup milk 1 egg 1 cup flour 1 teaspoon baking powder 1-4 pound figs 2 tablespoons more sugar

Wash figs and cook until tender This will take about 1 1-2 hours Add the sugar when half done and have about 1-2 cup of juice with the figs when done Drain from sirup and chop Cream butter and sugar Sift in a little flour Add yolk of egg well beaten Mix and sift flour and baking powder and add alternately to mixture with milk Mix well and stir in chopped figs Pour into a pudding dish set in a pan of hot water and bake in a moderate oven for one hour Save the sirup from the figs and the white of the eggs for the sauce

Pudding Sauce.

One-half cup powdered sugar 2 tablespoons butter 1 egg white 1-2 cup fig juice

Cream butter and sift in sugar Beat until creamy When ready to serve add the juice of the figs (hot) Add the white of egg beaten till stiff and dry with a whisk The egg must be beaten on a platter with a whisk or silver fork

Cottage Pudding With Maple Sauce.

One tablespoon butter 4 tablespoons sugar 1-2 cup flour 1 teaspoon baking powder [illegible] tablespoons milk 1 egg 1-4 teaspoon vanilla 1 16 teaspoon salt

Cream butter and sugar and beat to a cream Add yolk of egg well beaten Mix and sift flour baking powder and salt Add alternately to first mixture with milk and vanilla Turn into buttered muffin pans and bake twenty minutes in a moderate oven Serve warm with maple [illegible]

Maple Sauce.

[illegible]

R. S. ENGE, D. C. Ph. C.
Chiropractor
Consultation Free
Suite 9 11—Lucas Block—Phone 260

BUSINESS DIRECTORY

WEBB BROTHERS
Undertakers Embalmers Funeral Directors
Licensed Embalmer in Charge
DAY PHONE 246 NIGHT PHONES 246-887

PERRY UNDERTAKING PARLORS
Licensed Embalmer in Charge
Day Phone 100 Night Phone 100 or 687

BISMARCK FURNITURE COMPANY
220 MAIN STREET
Upholstered Furniture Made to Order

NEWSPAPERARCHIVE® NEWSPAPERARCHIVE®

SPORTS

REPARTEE ON THE GRIDIRON DURING GAME

Fans Always Want To Know About Those "Close Decisions"

COACH ZUPPKE SARCASTIC

Has a Way of Making Players Feel Like 30 Cents When They "Fall Down"

BY BILLY EVANS

Repartee isn't confined entirely to the ball field.

A lot of interesting clashes come up on the gridiron.

Often people say to me after a ball game: "I would have liked to have heard what the players were saying to you about that close decision."

In baseball any clash between player and umpire, or between the players of the two teams, is apparent to the spectators. They can see that something out of the ordinary is happening, and wonder what is the line of conversation that is being passed out.

Here is a story that was told me by one of the Princeton players, with Keck, the star tackle, as the "goat." Chicago was playing at Princeton. McGuire the crack tackle of the Chicago club, was making things very interesting for Keck.

After an unusually fierce scrimmage Crisler, the Chicago end, and Keck were at the bottom of the pile when the others untangled themselves. Crisler was on top, and getting to his feet, he grabbed Keck by the shoulders and assisting him to his feet, remarked:

"You big stiff, you better start showing something or Roper will pull you out and put Keck in your place."

It was a sarcastic slap that cut deep. This being a family newspaper it is not possible to quote Keck. But he showed 'em!

Coach Often Sarcastic

Until Illinois beat Ohio State, it had failed to win a single conference game. Naturally Coach Zuppke, who always has his team in front, was not overpleased with the record.

Let it be recorded that Mr. Zuppke is a sarcastic mentor, and woe be to the athlete who fails to come up to expectations. In one of the conference games a player by the name of Riechle, who was expected to be a big help to Illinois, had gummed up several plays and was finally taken out.

The Monday following this game, Zuppke assembled his squad for a conference. He started the doings by requesting that all the fellows who had taken part in the Saturday game sit on his right and those who did not play, on his left.

After loooking over the two sections of his squad, he observed Riechle sitting on his right as one of those who had played. Without any fuss he quietly remarked:

"Riechle, you belong on my left. You didn't play in Saturday's game."

That is all he said, but it had a far-reaching effect. That bit of sarcasm caused every member of the squad to make up his mind that Zuppke wouldn't get the opportunity to make such a speech to him.

That was exactly the aim of Zuppke.

Star Player Quit Cold

Here is a rather extraordinary tale that was handed me by one of the star players of a big college team. He was in the game in which the incident took place.

The captain of his team had seen much action in the World War. He was in the air service and had been decorated for bravery. He was officially credited with four German planes.

In his squad was another western college player who was the quarterback on the opposing team in the game in question. One day during the war, while in the air with four other flyers, seven German planes swooped down on them. The records show that the quarterback, flying one of the American planes, beat it. For so doing he lost his commission.

The two players did not meet again until after the war. It was on the football field in a most important game. The opposing team based its hopes largely in the quarterback. The captain of the other team had never mentioned the occurrence to his teammates. However before the first play of the game, calling the quarterback by name, he remarked:

"Well, old boy, the Huns made you beat it, and you're in for a tougher time today. The sooner you quit, the better for you."

The quarterback carried the ball on the first play, was tackled hard and carried off the field. He had dogged it once more. His team was badly beaten without him to direct the play.

Oh, yes, the collegians do say things to one another, just the same as the professionals.

WHOOPING COUGH
No "cure"—but helps to reduce paroxysms of coughing.
VICKS VAPORUB
Over ... million jars Used Yearly

SANTAL CAPSULES MIDY
Easy to Take—Quick in Relief
CATARRH of the BLADDER
Safe, Successful
Each Capsule bears name MIDY
Beware of counterfeits

OWNER DOES EVERYTHING EXCEPT TAKE TICKETS

Omaha, Dec. 6—"Barney" Burch is the owner of the Omaha club in the Western League. But wait a minute—you haven't heard anything yet.

Not only does Mr. Burch own the club but he also manages it. His club finished second last year, so he must have done a pretty good job.

Aside from managing the club, Burch also plays regularly. He might be called the general utility man of the team.

Burch is a pitcher and took his regular turn in the box. When not pitching he filled in at other positions when the occasion demanded.

When Jack Lelivelt, his star first sacker, was injured Burch played the initial sack, and did it well.

When Cy Lingo, his first string catcher, was forced out of the game because of injuries he substituted back of the bat.

Usually when a team's regular catcher is out of the game, the club slumps, but Omaha kept on winning with the manager, pitcher, first baseman back of the bat.

Several times during the season one of his outfielders was unable to play, and once again Burch was "Jerry on the Job." He played 11 games in the outfield.

In 19 trips to the plate as a pinch hitter, he hit safely 16 times. His batting average for the season was .311. His pitching percentage, .725.

Now that the season is over, Burch is remodeling his ball park and taking an active part in it. Every day since the close of the season he has worked as one of the carpenters on the job.

His slogan is a pennant for Omaha in 1922 and a big league park by 1923.

WHAT ARE CHANCES FOR BABE RUTH

Fifty-Nine Home Runs Are A Large Flock

TO BREAK HIS HOME-RUN RECORD?

Is there a chance for Babe Ruth to break the home-run record in 1922?

Can it be possible that Ruth will be able to knock out more than 59 home runs during the coming season?

There is a chance but not much more. Even Ruth himself entertains only slight hope that he will be able to come through with a higher mark.

When Ruth broke the record with 54 home runs in 1920, it was generally believed that he had set a record that would stand for years. No expert for a minute thought he would come right back and turn the trick in 1921.

In making 59 home runs, Ruth averaged a trifle better than one home for every three games. One doesn't have to draw on his imagination very much to realize what a remarkable performance that was.

Early in the spring of 1921 Ruth came out with the prediction that he would make 75 home runs. Perhaps he exaggerated his real thought a trifle, but there is no doubt but that he believed he would break the record.

He had good reasons for so believing. He has gotten away to a good start. Usually he is the late starter in the spring. In 1920 it was a month or more before he made his first home run. Incidentally, the ball seemed to be much livelier. In addition the pitching had suffered because of the elimination of trick pitching.

A good start, poor pitching, and a lively ball were the three reasons why Ruth believed he would make 75 home runs in 1921.

Ruth broke his record by hitting 59 circuit drives. He might have fulfilled his prediction of 75 homers, had not the ball been toned down, and the pitching improved, as a result of the umpires removing the gloss from all the balls before the start of the game.

Ruth thinks he will be very lucky if he tops 59. He is going to try his very best. He realizes once he slips up on his hitting, his great popularity will wane. That is why he is making a salary demand that has the American League magnates on the verge of nervous prostration.

BASKET BALL SCHEDULE

College

Dec. 10—Moorhead, Minn., Normal at Maryville Normal.

High School

Dec. 6—Bottineau at Gardena.
Dec. 7—Egeland at Omemee.
Dec. 8—Egeland at School of Forestry, Bottineau.
Dec. 9—
Belfield at Hebron.
Barrett, Minn., at Wyndmere.
Wibaux at Beach.
Donnybrook at Minot.
Wimbledon at Valley City.
East Grand Forks, Minn., at Grand Forks.
Dec. 10—Tioga at Stanley.

Garlic is being used as a treatment for the cure of tuberculosis.

THREE COACHES AT ILLINOIS HOLD LEAD

The victory of Illinois over Ohio State certainly proved the resourcefulness of Coach Zuppke.

Zuppke has had great success since coming to Illinois. One must consult his record to get an idea of his real ability.

In the nine years Zuppke has been at Illinois he has won three conference championships and has once tied for the honor.

During his reaime his teams have played 47 conference games, 29 of which were won, 13 lost and 5 tied. This means Zuppke has won 68 per cent of his games.

The record of Athletic Director George Huff is even more remarkable. In the 24 years he has coached baseball at Illinois, his teams have played 289 games.

Baseball teams coached by Huff have won the conference championship 11 times and tied for it once. His teams have won 217 games, lost 73 and tied 8.

Harry Gill, track coach, has been equally successful. Of the 73 conference dual meets in which his teams have taken part, he has won 67, lost 5 and tied 1.

It is questionable if any western conference college can boast of having three coaches with records equal to the Illinois mentors.

THIS TIGER'S A BEAR!

Ralph Charles Gilroy, said just that way, sounds like a soft name, but Gilroy is one of the best defensive backs that ever wore the moleskin. And he was a bear, as the saying is, on the Princeton offense against Harvard and Yale. Hence, he will be captain of the Princeton Tigers next year.

GORDER TO HEAD FOR 'STRY SCHOOL IN BASKETBALL

While Craig Will Act As Captain Until Men Are Picked To Make Up Squad

Bottineau, N. D., Dec. 7—Basket ball players of the Forestry State Normal School here will be largely men who have won their spurs in the high school tournaments that are played throughout North Dakota year after year. In addition to the high school men, there are a few men who have opportunity to play for the first time here, and some of these are showing up so well that they may make a place on the team as soon as they have learned some of the points of the game.

The experienced men are: H. Craig, forward; C. Riley, forward; A. Odegaard, center; C. Vinje, guard; D. McLaughan, guard. The best of the new men are J. Bogstie, forward; G. Daniels, guard; G. Olson, guard; and J. Glomseth, forward.

The seasons schedule as thus far arranged is:

Dec. 8—Egeland H. S. at Bottineau
Dec. 15—Bottineau H. S.
Jan. 13—Kenmare H. S. at Bottineau.
Jan. 19—Towner H. S. at Bottineau.
Jan. 24—Towner H. S. at Towner.
Jan. 25—Minot Normal at Minot.
Jan. 27—Kenmare H. S. at Kenmare.
Jan. 27—Bowbells H. S. at Bowbells.
Feb. 2—Egeland H. S. at Egeland.
Feb. 14—Mayville H. S. at Mayville.
Feb. 16—Minot H. S. at Minot.
Feb. 24—Mayville Normal School at Bottineau.
March 1—Minot State Normal at Bottineau.

Without a coach last year and therefore not able to place a team in the field, the school has secured Melvin Gorder as head of this years work. Gorder is a former player on the Bottineau High School team and on the squad of the University of North Dakota in 1918. Since that time he has had considerable experience as an official, being assigned as official referee of this district tournament a year ago. H. Craig is acting captain until the men who will make up the squad for the year are determined.

Calling 'Em Right

(By Roy Grove)

Army and Pennsy have formed polo teams. They can't play at the Polo Grounds because that's where they play baseball.

* * *

We see where a fighter was knocked out for fifteen minutes the other night. He is going to demand a recount.

* * *

The college glee clubs don't have the stuff in them they did before prohibition.

* * *

The Navy footballers are going to take up boxing next year but they will "punch with certain limitations." And for THAT part of the training we knew a good instructor.

* * *

Now is the time of year when EVEN the Commodore and his yacht get their pictures on the sport page.

* * *

The score was naught to nothing.
And he put the game on the shelf.
When he slid down on the slicky ice
And he scored the puck and himself

* * *

The engineer who lays out a golf links ought to be made to play on it.

* * *

"Minnesota football financial success." Heavy on the financial.

* * *

As Schaefer remarked to Conti after he had missed a couple shots, "The balls are rather bumpy today." And as Hoppe thought after Schaefer had run out, "The balls are rather bumpy today."

* * *

The National Tennis Association met the other day to list the ten best tennis stars. Which will be composed of Tilden, Tilden, Tilden and etc.

* * *

Penn, Yale and Princeton are to have skate teams. Sort of a home brew affair, we take it.

* * *

A fellow can't be too careful nowadays. We see where a burglar held up a guy and the guy took 500 berries away from him.

Minor league officials say their base ball clubs are not paying. They are going to try a new scheme. They are going to play baseball in their baseball parks.

Falkenbach of St. Joseph set a new record the other night when he rolled 726. Sounds like loaded dice.

Despite Poor Showing Coach Zuppke Declares His Was a Great Team

Urbana, Ill., Dec. 7—Although Illinois won but one Western conference football game during the 1921 season, Coach Bob Zuppke declares this year's team was the greatest he has had in his nearly ten year's coaching at the university.

"I don't care what people think," Zuppke says, in his characteristically vigorous way, "I consider this year's team my greatest because it has taught me that I can stand hard bumps."

Starting the season with a 14-2 defeat at the hands of Iowa, "Big Ten" champions, Illinois successively went down before Wisconsin, Michigan and Chicago. Then came the upset. The Illini had showed steady improvement all through the season but were never quite strong enough to best their opponents, although Michigan won by a lone drop kick from Steketee's boot.

In the last game of the season, at Columbus, Illinois took Ohio State into camp, 7 to 0, and earned the praise of football followers all over the country.

Wisconsin Football Squad Loses Six of Its 1921 Regular Men

Madison, Wis., Dec. 7.—The loss of six regulars from the 1921 Wisconsin football squad will require Coach Richards to rebuild the line and backfield for the 1922 season. He will have a long list of powerful players to chose from in filling gaps, unless ineligibility again cuts into the varsity material.

Captain Guy Sundt, fullback, graduates after four years of competition. The Badgers have no man of equal calibre as a defensive player and punter. A. C. Elliott at right halfback, who has played with Sundt for three years, graduates with him, leaving another important position to fill.

McGRAW TRADES OFF 2 PLAYERS

New York, Dec. 7.—Manager McGraw of the Giants has traded Outfielder George Burns and Catcher Mike Gonzales for Third Baseman Heinie Groh of Cincinnati, Secretary Joseph O'Brien of the New York club announced.

News of the trade was received here by telephone from Buffalo, where Manager McGraw is attending a baseball meeting.

Groh was suspended by Commissioner Landis last year upon his refusal to play with the Cincinnati team. He had openly expressed his desire to be sold to New York. He was later reinstated on condition that he would not be traded or sold during the 1921 playing season. Groh then rejoined the Cincinnati club and finished the season with it.

Ten Commandments In Golf

1. Keep your eye on the ball.
2. Don't hurry the swing, the club will eventually reach the ball.
3. Practice, rather than competitive play, perfects the swing.
4. Remember that accuracy is as essential as distance.
5. Don't get the impression that it is possible for one persons to absorb all the golf knowledge. Briefly don't get chesty.
6. Never prevaricate in order to retain your prestige. You are only fooling yourself.
7. Remember that most of the great players make but little fuss about their game.
8. Don't neglect your short game. Remember that many a match is decided on the greens.
9. Don't lose your poise and temper when things break badly. Any one can be a fair weather sailor.
10. Concentrate! Think only of your game when playing golf.

Today's Sport Angle

The leading base runners are not always the fastest.

The other day there came a story from the west that Arnold Statz, the Coast League sensation, was leading George Sisler in stolen bases in the Winter League.

From the story one would think that Sisler was rated as a great base runner, and that Statz in showing the way to the St. Louis star had accomplished an extraordinary feat.

George Sisler is a very fast man, yet Sisler is not a great base runner. No player in either major league can step down to first much faster than George. However, after reaching the initial sack Sisler is unable to take advantage of his great speed.

Base running is as dependent on good judgment in selecting the spot to take a chance, and in getting a good lead when taking that chance, as it is on speed.

The leading base runners are not always the fastest men in the league. I don't believe I ever saw a better base runner than George Moriarty, now an American League umpire, yet Moriarty was far from being a fast man on the bases.

It seemed that he could sense the proper time to go. Incidentally he never went unless he got away to a good lead. When Moriarty was a player it was not an uncommon thing for him to steal home a half dozen times during the season.

Of late years if a base runner turns the trick once during the year, he is satisfied that he has pulled something out of the ordinary. I know any number of fast men who during their major league career never even attempted a steal of home.

Base running is an art. A certain amount of speed is of course necessary. In addition there must be plenty of good judgment.—B. E.

COLDS
"Pape's Cold Compound" Breaks any Cold in a Few Hours
Instant Relief! Don't stay stuffed-up! Quit blowing and snuffling! A dose of "Pape's Cold Compound" taken every two hours until three doses are taken usually breaks any cold right up.
The first dose opens clogged-up nostrils and air passages of head; stops nose running, relieves headache, dullness, feverishness, sneezing.
"Pape's Cold Compound" is the quickest, surest relief known and costs only a few cents at drug stores. It acts without assistance. Tastes nice. Contains no quinine. Insist upon Pape's. Adv.

SCHAEFER TELLS HOW HE WON CUE CROWN

BY JACOB SCHAEFER, JR.

I have always believed in the theory that success comes to him who waits and works—especially works.

For almost 12 years, ever since the billiard championship was transferred from my father to Hoppe, I have been waiting, practicing constantly and working to get the title back to our—the Schaefer—family.

But playing at billiards, that is playing at them well and proficiently, is unlike anything else in the world that I can think of.

The expert billiard player, or the player who aspires to become expert at the game, in my estimation can never acquire sufficient skill through his own endeavor. Primarily he must have been born with the trait of the cue and the "stroke."

In other words, billiards, not the mediocre game but the game of experts, is an inherited faculty. It requires vision for strategy, courage for rebuff and great nerve reserve.

My father was champion for years until 1909 when he played his last tournament with Willie Hoppe.

Hoppe himself is a marvelous opponent. He has every bit of technique and prodigious mastery of the game's fine points and detail.

But I made up my mind to defeat him. For hours and hours before the Chicago tourrament began, and which I knew offered me the chance I had been seeking, I practiced to win.

That was where I had the better of Hoppe. He was merely defending his title. I had told myself that I had to beat him.

With that sort of incentive urging me, I simply went ahead and played for all that was in me.

My game is to play from the ends and not from the center of the table.

I use a 19 1-2-ounce cue. The game I play now is the same game that my father taught me when I was a mere boy of 12, and he had to boost me up to the board for some of the shots.

Various theories, new ways to play, have been suggested to me from time to time, but I still stick to the old way my father taught me.

It was the game he played and it brought him success and the championship.

Through all the years of failure I had supreme faith that it would do the same for me.

"Stick to your bush," my father used to tell me. By that he meant that I should keep playing as I had started my game.

Coupled with hard work and the patience to wait, I have found the theory a good one. I am now the champion.

WILTON TEAM IN WORK OUT

The Wilton high school basketball team practiced last evening with the Bismarck team on the local floor. The Wilton team bids fair to win the championship of McLean county. On a recent trip the team defeated Ryder, 28 to 20, and Garrison, 32 to 4.

IN THE DISTRICT COURT OF THE UNITED STATES, For the District of North Dakota.

IN BANKRUPTCY

In the Matter of A. E. Tye, Moffit, N. D., Bankrupt.

To the creditors of A. E. Tye of Moffit, County of Burleigh, and District aforesaid, a bankrupt:

Notice is hereby given that on November 30, 1921, the said A. E. Tye was duly adjudicated bankrupt and that the first meeting of his creditors will be held in the office of H. F. O'Hare, Referee, in Bismarck, N. D., on December 20, 1921, at 11 o'clock A. M., at which time the creditors may attend, prove their claims, appoint a trustee, examine the bankrupt and transact such other business as may properly come before such meeting.

Dated: Bismarck, N. D., December 6, 1921.

H. F. O'HARE.
Referee in Bankruptcy.

MINUTES OF THE PROCEEDINGS OF THE BOARD OF CITY COMMISSIONERS, MONDAY EVENING, DECEMBER 5TH, 1921.

The Board of City Commissioners met in regular session Monday evening, December 5th, 1921, at eight o'clock, P. M. There were present Commissioners French, Henzler, Thompson and President Lenhart. The minutes of the meeting held on November 28th, 1921, were read and approved. On motion of Commissioner French, duly seconded and carried, the bills were allowed as read. On motion of Commissioner Henzler, duly seconded and carried, all bids for fire trucks were rejected and the City Auditor instructed to return certified checks to the bidders. Mrs. C. W. Moses, Mrs. Geo. Welch and Mrs. F. R. Smythe, representing the Women's Community Council, requested that the Board of City Commissioners pass an ordinance regulating dance halls. The City Attorney stated that it was his opinion that the city could not license dance halls, that this power had been taken away from the cities and given to the state. On motion of Commissioner Henzler the Board of City Commissioners adjourned to meet again Monday evening, December 12th, 1921.

Attest: M. H. ATKINSON, City Auditor.

Come to the Boy Scout supper at the Methodist Church Friday evening. 5:30 to 8:00.

CORNS
Lift Right Off without Pain
MAGIC! Drop a little "Freezone" on an aching corn, instantly that corn stops hurting, then shortly you lift it right off with fingers. Doesn't hurt a bit.
Your druggist sells a tiny bottle of "Freezone" for a few cents, sufficient to remove every hard corn, soft corn, or corn between the toes, and callouses.

ROHRER'S TAXI
Phone 57
City 25c. Penitentiary 75c.
Experienced Drivers Only.
Go Anywhere, Any Time.
SAFETY FIRST.

PFLEGER MAKES BRAVE FIGHT

Ernest Pfleger, who was injured in a fall from the Missouri river bridge, was reported to be resting comfortably this afternoon at St. Alexius hospital. Physicians have not as yet been able to make a complete examination of his injuries because of his condition. It was said he had stood the shock thus far exceptionally well and there is strong hope for his recovery. Pfleger possessed a magnificent constitution and has shown great courage.

GLEE CLUBS UNITE WITH CHORAL SOCIETY

Ellendale, N. D., Dec. 7—Glee clubs of the Ellendale State Normal and Industrial School, under the direction of Mrs. Shoemaker, head of the voice department, are uniting with the Ellendale Choral Society in presenting a Christmas cantata.

Don't sell your turkeys until you have seen us. We can make you money. Northern Produce Co., Bismarck, N. D.

Relieves Rheumatism
Musterole loosens up stiff joints and drives out pain. A clean, white ointment, made with oil of mustard, it usually brings relief as soon as you start to rub it on.
It does all the good work of the old-fashioned mustard plaster, without the blister. Doctors and nurses often recommend its use.
Get Musterole today at your drug store. 35 and 65c in jars and tubes; hospital size, $3.00.
BETTER THAN A MUSTARD PLASTER
MUSTEROLE WILL NOT BLISTER

INSURANCE OF EVERY KIND
Have You a Home?
Then insure it! A home is not a simple problem, but an expert can serve by helping you to properly protect it.
Investigate—then insure.
This agency is local headquarters for the free Fire prevention Service of the Hartford Fire Insurance Company, and writes safe insurance.
Call or Telephone.
MURPHY
"The Man Who Knows Insurance."
Bismarck, N. D.

NewspaperARCHIVE®